THE WEATHER
LOUISIANA: Fair, slightly colder in extreme north, frost in the interior of south portion, temperature 36 to 40 in sugar and trucking region tonight; Saturday fair.
ARKANSAS: Fair and colder, temperature below freezing tonight; Saturday fair.

The Monroe News-Star

VOL. 47.—No. 255 MONROE, LOUISIANA, FRIDAY, NOVEMBER 24, 1939 12 PAGES PRICE FIVE C

ALLIES REPORT AIR TRIUMPHS

CANDIDATES IN LOUISIANA GET BACK IN STRIDE

Long, Morrison And Moseley On Stump Thursday Despite Holiday

FORCES 'MIXED UP'

Morrison Accuses Governor Saying One Thing Then Denying It

NEW ORLEANS, Nov. 24 (AP)—Louisiana gubernatorial campaigning, only [illegible] the Thanksgiving [illegible] got back into stride.

[illegible] candidates Governor Earl K. Long, James H. Morrison and [illegible] were on the [illegible] today.

Morrison [illegible] Mayor [illegible] the [illegible] Earl K. [illegible] Lafayette [illegible] at St. Elizabeth [illegible] for [illegible] Mercier [illegible] can be [illegible] get a chance to [illegible] Pleasant Hall [illegible] Harvey Peltier [illegible] Ernie Cox [illegible] and Francis Byrd [illegible] and L. B. Bynum [illegible]

[illegible] Average Man [illegible] state of the campaign [illegible] He said he was [illegible] machine can't [illegible]

You [illegible] are faced with two [illegible] one hand [illegible] Boy Morrison [illegible] Long [illegible] Y. Sanders' Sam [illegible] Bates [illegible] the other with [illegible]

He [

U. S. MAY BUILD TOO MANY SHIPS

War In Europe Greatly Reducing Demand For American Vessels

WASH[illegible]

THIS CURIOUS WORLD

By William Ferguson

Flashes In The News

CONFLICT IN FAR EAST SPURS TO NEW ACTIVITY

CONFIDENTIALLY ITS PERFUME

TOO RITZY

WAR'S END BY SPRING HOPED BY PRESIDENT

[illegible] when the president made his news statement.

[illegible] said I'm in favor of it. I'm very much in favor of [illegible] kind of war we've been [illegible] at Warm Springs."

That kind of war, Mr. Roosevelt continued, is spreading all over the country. It's a war he said, against the crippling of men and women and especially children."

He reminisced about Warm Springs on two times when he first came here 15 years ago. And he talked of the future of the foundation.

A discovery has been made at the institution that human relationships are related to science and medicine, Mr. Roosevelt asserted, adding:

"That thing that we here call the spirit of Warm Springs has, I think, developed into a major factor in medical science itself."

There is something mechanical about some of the best modern hospitals, the president said. But at the Warm Springs foundation, a more perfect place, he said there was about it, in addition a "general feeling that we are all part of a family."

Another swim in the foundation pool, a press conference and the dedication of a community center built by WPA for Warm Springs village were on the presidential program for today. White House officials said no callers were expected.

ANOTHER LOST BOY IS FOUND

(Continued from First Page)

he remarked. But he soon became tired of giving autographs.

He was more anxious to meet a troup of Boy Scouts who planned to present him with a gift tonight.

"I want to be a scout more than anything, and I am when I am old enough."

Bruce became lost from his parents' hunting camp, 60 miles south of Winslow, October 29.

He wandered in the canyons almost a week, sleeping on the ground or in caves.

"I didn't have any food because the squirrels got the acorns and I was afraid to eat roots because they might be poison ivy."

120 TO BE CALLED IN COMMUTER HEARING

NEW ORLEANS, Nov. 24.—(AP)—A list of witnesses numbering 126 was filed today for summoning before a public hearing here December 4 when James O'Connor, Jr., member of the Louisiana Public Service Commission, will take testimony on rail commuters service between New Orleans and the Mississippi gulf coast.

The list was filed by S. Sanford Levy, attorney for the complainants who claimed the Louisville and Nashville Railroad company operated unsafe and unsanitary equipment.

Among those listed to testify were Dr. Joseph A. O'Hara, president of the state board of health and J. M. Batchelor, superintendent of the New Orleans board of health.

CLAIM 22 NAZI PLANES DOWNED IN LAST 3 DAYS

(Continued from First Page)

[illegible] speeds of [illegible] per hr.

France's Maginot [illegible] cover the [illegible] many machine [illegible] and [illegible] during [illegible]

NEW MINE FIELDS PREY ON SHIPPING

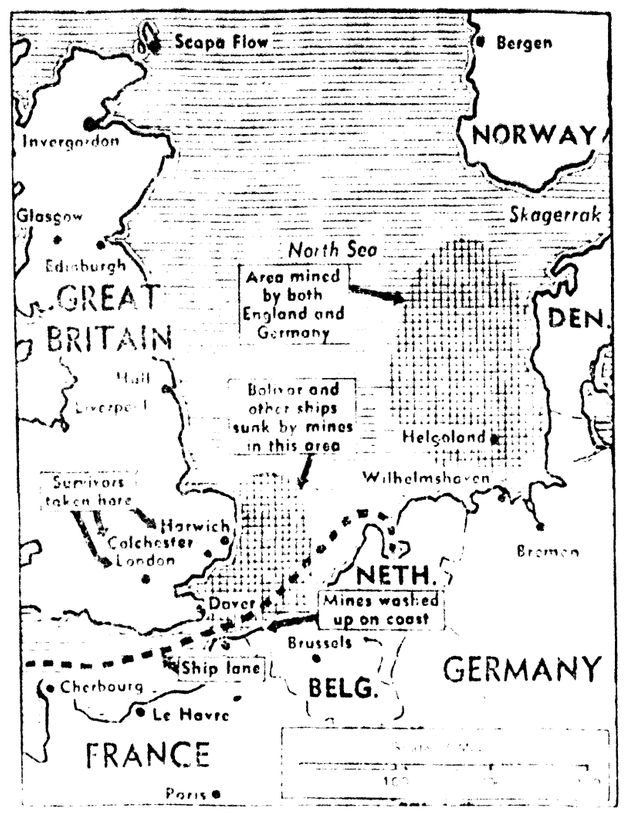

RETENTION OF TRADE PACTS TO BE SOUGHT

LECHE WILL BE DILLON WITNESS

[illegible] of Bonnie [illegible]

Her Health Seemed Such A Wreck

So Crippled With Muscular Pain She Was Unable To Do Her Housework; Then Gly-Cas Came To Aid Her

Gly-Cas gave me such remarkable [illegible] said Mrs. Flora Fox [illegible] Parish. Tex. "[illegible] I suffered the [illegible] from [illegible] and [illegible] in general. I could not get a single meal, it

MRS. FANNIE SCOTT

seemed, without distress from gas, bloating and attacks of indigestion. Then such miserable aches and pains began developing in my joints and muscles and I became so stiff and sore I could hardly get around. For seventeen months my housework was total-ly impossible. Then I began Gly-Cas and it gave immediate action in my case.

"It is wonderful what a single medicine like Gly-Cas can do," continued Mrs. Scott. "Those dreadful attacks of indigestion, gas and bloating have practically disappeared and I am able to eat and enjoy the foods I want without distress afterwards. This has been made possible by the regular elimination of clogged intestinal impurities. The swelling, aches and pains have vanished from joints and muscles and I am getting around with ease now. I have so much more strength and energy and feel so much better I really enjoy doing my housework now. Gly-Cas is really deserving of all the praise given it."

Gly-Cas is sold by Phoenix Drug company, 318 DeSiard street, this city, and by the leading druggists in surrounding towns. —Adv.

METROPOLITAN OPERA CONDUCTOR EXPIRES

NEW YORK, Nov. 24.—(AP)—Artur Bodansky, for 24 years conductor of the Metropolitan Opera association, died yesterday at 61.

The slender, be-spectacled conductor, a foremost interpreter of Wagnerian music, died in a hospital after a heart attack. He was a native of Vienna.

A severe case of arthritis that developed after he had returned here from a summer vacation in Vermont had forced Bodansky to cancel his plans to begin his 25th year with the Metropolitan, which opens its opera season next Monday night.

Private funeral services will be held [illegible]. His wife [illegible] and a daughter, Mrs. William Mayhem[illegible], survive.

LAWYER SAYS DRIVE AIMED AT SHUSHAN

(Continued from First Page)

an affidavit asserting that since Sep[illegible] 16 he had been camping [illegible] the state with a convict [illegible] for [illegible] various [illegible] and [illegible] members of the state alm[illegible] station.

Wilkes [illegible] his charge to the [illegible] that [illegible] to be seen only by the woman [illegible] with my [illegible]

'GOLDEN ANGEL' SCORNS KUHN IN TESTIMONY

(Continued from First Page)

Kuhn had testified was not the one he had bought.

Mrs. Camp, whom Kuhn had described as a "patriotic lady" interested in supporting the bund, said she had never contributed to the bund, had never become a member of the women's auxiliary and had never even [illegible] the bund.

"I knew nothing about the bund," she said.

Mrs. Camp was [illegible] with the middle-[illegible] [illegible] who [illegible] telegraphed him [illegible] great love and [illegible] with [illegible] grammatical [illegible] [illegible] [illegible] her signature here.

The [illegible] of Mrs. Camp [illegible] Kuhn [illegible] Mrs. [illegible] said he [illegible] [illegible] the [illegible] [illegible] she [illegible]

He also [illegible] [illegible] ment was [illegible] [illegible] [illegible]

10 FLOATS ARE NOW COMPLETE

Plans Proceeding For Pre-Christmas Fiesta Next Week

Ten of the 20 floats that are to be entered in the pre-Christmas fiesta that will be held under the auspices of the Chamber of Commerce, Saturday, December 2 at 10:30 a.m., have been completed and are unusually elaborate. They were constructed by H. M. Phipps, of Memphis, Tenn., professional float builder, together with aid provided by the NYA.

Fourteen bands will play, representing high schools and colleges of northeast Louisiana.

The most elaborate float will be that of Santa Claus, reindeers and all, and there will be four other gorgeous floats that will depict the spirit of Christmas. The remainder of the floats will represent the high schools and colleges of this area. The school bands will precede the respective floats bearing queens and attendants.

The election of queens and court attendants by each educational institution is of interest to all students. They are to be nominated and voted on by secret ballot. The girl who receives the highest number of votes will be acclaimed queen. The three who receive next highest votes will be attendants of the queen.

In the fiesta spirit of interest attach to the fact that two bands will be attired in their new uniforms. The Neville High school band has just been equipped with handsome uniforms of black and gold. Northeast Junior college, which has a band for the first time recently organized, will be represented. The uniforms are purple and gold and particularly ornate.

Pictures of the queens will appear in the News-Star and Morning World and they will participate in a radio broadcast December 2 at 1:15 p.m.

The fiesta events will be climaxed by a football game at Brown stadium, Northeast Junior college campus between Neville and Jonesboro-Hodge in the afternoon of December 2. A [illegible] concert is planned and the queens will be formally presented be-

RED RYDER

RED, MRS. WITHERS IS HANKERIN' FOR COMPANY AND WANTED YOU T' ASK TH' NEW SCHOOL MARM IF SHE'D LIKE TH' SPARE ROOM... IT BEIN' NEAR TH' SCHOOL!
I'LL ASK HER, SAY... OLD MAN WITHERS IS EXPECTED HOME NEXT THURSDAY! SOLD ALL HIS CATTLE... WONDER WHY?
UM!
11-24

THE SCHEMER —By Fred Harman

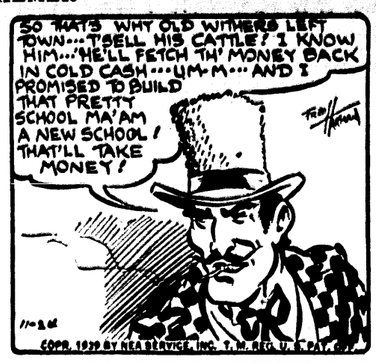
SO THAT'S WHY OLD WITHERS LEFT TOWN... T'SELL HIS CATTLE! I KNOW HIM... HE'LL FETCH TH' MONEY BACK IN COLD CASH... UM-M... AND I PROMISED TO BUILD THAT PRETTY SCHOOL MA'AM A NEW SCHOOL! THAT'LL TAKE MONEY!
COPR. 1939 BY NEA SERVICE, INC. T. M. REG. U. S. PAT. OFF.

RUDOLPH GANZ TO COME HERE

Famed Musician To Give Recital At Northeast Junior College

Rudolph Ganz, famous pianist, composer and conductor, will give a piano recital in Northeast Junior college auditorium, January 29, under the auspices of the Musical Coterie of Monroe.

Mr. Ganz, who is president of Chicago Musical college, will also hold a master class in the Fine Arts building on the college campus January 30, at which time a number of talented students will play and receive criticism. Mrs. Ganz will also give a few private lessons while here.

Mrs. Florence [illegible] studied piano with Mr. Ganz, handling the arrangements for his appearance. Since he has been conductor of the St. Louis symphony orchestra, and because of his wide fame, considerable interest is being manifested in his visit here.

Radio audiences have heard him many times on Kraft Music Hall and the Magic Key.

Eat Surebest bread. It's best for you and is recognized the best by large hotels and cafes.—Adv.

KEEP HANDY IN HOME
No home should be without Moroline. Use as a dressing for minor burns and bruises. Always Demand Moroline.
MOROLINE
SNOW-WHITE PETROLEUM JELLY

AS NAZIS COPE WITH UNREST IN PRAGUE

The bullet-shattered window of this Prague policeman's car (above) is grim evidence of terror that reigned in the former Czech capital's streets during recent student riots. At left, Nazi troops enforced strict martial law in Prague under command of General Baron von Schwedler (right foreground). He is pictured with his bodyguard, the chief of which walks behind him, wearing long black coat of the black guards.

FACTORY-TO-YOU

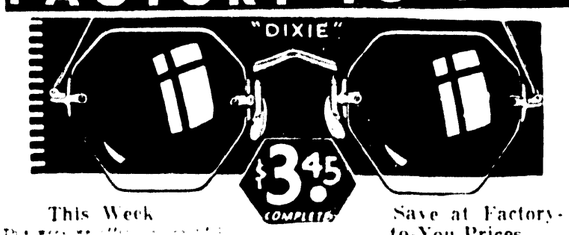

This Week — Save at Factory-to-You Prices

Largest Opticians in America

CREDIT IF DESIRED NO EXTRA CHARGE

Our Guarantee

NATIONAL OPTICAL STORES CO.
LARGEST OPTICIANS IN AMERICA
118 DeSiard St.

AUXILIARY HEAD SPEAKS

TALLULAH, La., Nov. 24. Speaking [illegible] Mrs. M. F. K[illegible] Georgia Federation of Women's Clubs [illegible] an Legion Auxiliary [illegible] great [illegible] Mrs. B. K. [illegible] Mrs. C. M. B[illegible]

100 PER CENT RED CROSS FIRMS GAIN

A total to date of 11 firms here have enrollment of all employes, entitling them to be rated as 100 per cent in the annual Red Cross campaign for members, announced Roy R. T. Watson, publicity chairman.

The firms are as follows: Louisiana Paper company, Hotel Alvis, Standard Office Supply company, Ouachita Cigar and Tobacco company, Field's Spatafora pharmacy, F. Strauss and Son, Alice Henry Hat shop, Superior Lumber company, L. la Benton school teachers, Motors Securities.

Workers from rural areas also are reporting good success, stated Mrs. W. C. Holstein, executive secretary of the local Red Cross chapter. West Monroe, directed by Dr. C. K. Smith, is making good progress but all workers are urged to complete their reports at the earliest time as the campaign closes next week.

BESSIE A. WILLIS, NEGRO WOMAN, DIES

Bessie A. Willis, 62, well known and respected negro woman, died at her home on the Dixie-Overland highway near West Monroe Tuesday at 7:45 p. m. The funeral was held at Trenton Baptist church, West Monroe, Friday at 2 p. m. Rev. M. J. Foster officiated.

She was married to the late Morris Willis, who for years was employed by the Southern Grocer company and was regarded as one of the most faithful of employes. Seven of the ten children born of this marriage are living today. One of these, B. A. Willis, is well known as operator of the Sunshine Dairy.

All of the family of children were said to have been trained to do three things: To work, to pray and to give honest service to their white employers.

The Willis family members were employed for years in the Standifer and Flournoy homes and were regarded as industrious, dependable and a credit to their race.

When colds' coughs or sniffles alarm you, get right at such troubles with Penetro . . Faster . . contains 2 to 3 times more medication than any other salve sold nationally for colds' miseries. For help that works both inside and outside . . . Get Penetro.

KENNEDY TO MAKE JOURNEY TO U. S.

LONDON, Nov. 24.—(AP)—United States Ambassador Joseph P. Kennedy will leave for home shortly to celebrate Christmas with his family and to consult with the state department.

The nature of the consultation was not disclosed in the embassy's announcement yesterday that he had been called home by the state department for the talks. He planned to leave Lisbon, Portugal, December 3 on a clipper plane.

(A member of President Roosevelt's secretarial staff would say only that Kennedy had been granted a leave of absence.

(In Brussels, it was announced that Ambassador Joseph E. Davies would sail for the United States December 3 aboard the Italian liner Rex for Washington consultations on Belgian trade negotiations.)

FIVE-POINT BUCK WRECKS FURNITURE

LATROBE, Pa., Nov. 24.—(AP)—A five-point buck that delivered itself for a Thanksgiving repast shattered the city's holiday calm and cost a furniture store about $1,000.

Startled residents rubbed their eyes as the buck wandered into the business section from mountain forests and dived through the Miller and Bigg store's plate glass window.

Patrolman Omar Welsbons fired twice at the deer as it rampaged through the store aisles. The shots only frightened the animal more. He fled to the street and into a department store where a Christmas display was wrecked.

Druggist Thomas Miller finally brought the invader down with a rifle, providing Latrobe hospital patients with a venison dinner.

MONEY EXPORT TAX REPEALED

MEXICO CITY, Nov. 24.—(AP)—By presidential decree, Mexico's tax of four per cent on exports of money has been repealed, effective next Monday. The decree was published yesterday in the official gazette. The law had been promulgated to curb the flight of capital.

Fruit cakes, so called, may be made with a lot of raisins and a few nuts and less fruit. Surebest fruit cakes carry a money back guarantee to please you. Buy now.—Adv.

BROADENS COVERAGE OF WAGE-HOUR LAW

WASHINGTON, Nov. 24.—(AP)—The wage-hour administration broadened the coverage of the wage-hour law today to include workers producing goods used entirely within a state to produce other goods for interstate shipment.

The administration's announcement said the ruling would apply particularly to workers who make tools and dies sold to another manufacturer in the same state who uses them to produce goods for interstate commerce.

At the same time wage-hour experts decided they could not express an opinion as to whether the act applied to workers in a small mine which sold its coal within the state to a local manufacturer producing goods for interstate commerce.

McGREGOR SWEATERS

BUTTON, ZIPPER, SLIPOVER AND SUR-COAT STYLES

$2.95

Select the famous McGREGOR brand in suede and cape combinations, or all-wool. They're shown in all the smart new fall colors. Of course, in all sizes.

EXCLUSIVE IN OUR MEN'S SHOP, STREET FLOOR

THE Palace
Rudolph Bros.—Proprietors

Walgreen
YOU'RE ALWAYS WELCOME AT WALGREENS DRUG STORES

On Sale Friday and Saturday — 149 DeSiard, We Deliver — Phone 1611 — Right Reserved to Limit Quantities

Box 200 PERFECTION FACIAL TISSUES 10c 2 FOR 19c

WOODBURY 10c FACIAL SOAP LIMIT 3 — 3 FOR 14c

ASPIRIN TABLETS . Finest Quality . Bottle 100 — 13c

10c SIZE LUX FLAKES 3 FOR 25c (Limit 3)

SCOT 10c TOILET TISSUE LIMIT 3 — 3 FOR 20c

20c Dreskin Coolies with 35c ITALIAN BALM 26c Disc. Package

PHILLIPS 50c MILK of MAGNESIA LIMIT 2 — 29c

50c SIZE MOLLE Shave Cream 27c (Limit 1)

25c SIZE Dr. LYONS Tooth Powder 14c (Limit 1)

OLAFSEN COD LIVER OIL PINT 69c

1.00 SIZE DRENE SHAMPOO 79c

Carton 50 BOOK MATCHES 5c

40c SIZE LISTERINE Tooth Paste 33c

PINT Rubbing ALCOHOL 8c (Limit 1)

From Tree to You
or to those friends you want to remember at Christmas time.

BASKETS GRAPEFRUITS ORANGES
Attractively Packed in the Groves of Rio Grande, Texas
Shipped Through Walgreen to You

Deluxe 1-1 Bushel Mexican Basket Packed with Grapefruit and Oranges — $4.25
Packed with Grapefruit Only — $3.15
Packed with Oranges Only — $3.40

Regular 1-2 Bushel Mexican Basket Packed with Grapefruit and Oranges — $2.75
Packed with Grapefruit Only — $2.65
Packed with Oranges Only — $2.95

ONE BUSHEL
Standard splitwood Shipping Basket Packed with Grapefruit and Oranges — $3.50
Packed with Grapefruit Only — $3.25
Packed with Oranges Only — $3.60
Orders Should be Placed Now!

26-Piece — REMOTE CONTROL — MILITARY ARMY SUPPLY ELECTRIC TRAIN

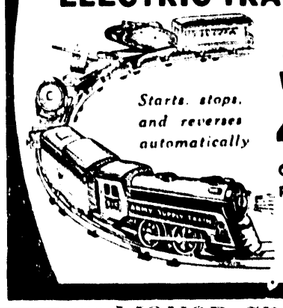

8.95 Value 4.39 ON OUR PUNCH CARD PLAN

LIQUOR SPECIAL
GRIERSON'S 8 Years Old Vat No. 1 SCOTCH 4/5ths $3

Delivered express prepaid to any city or town in any state in the U. S. A. except California and Arizona. See display at our store. Ask for literature.

THE Palace
"Debutante Slim" in GOSS-AMOUR*.

Goss-Amour* (Gossard's elastic net) is cleverly combined with rayon satin elastic to give you a slim waist . . . without the use of a single bone! The uplift top is lace. Model 4859. . . . $7.50

*Reg. U. S. Pat. Off. Pat. No. 1,645,861—1,991,900

Be Glorified by GOSSARD

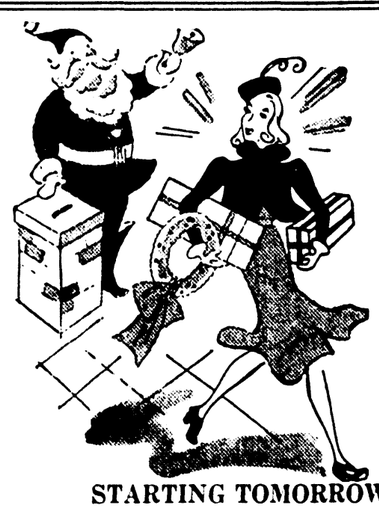

WEAR PALACE SHOES FOR Shopping Comfort

STARTING TOMORROW . . .

OUR ENTIRE STOCK OF NEW SUEDE SHOES, REDUCED

Select from our entire stock of beautiful new suede shoes . . . styles that will be worn throughout next year. Here is your opportunity to buy famous makes at amazingly low prices.

I. MILLER AND FOOT-SAVER,
Values to $12.75 . . . . . $9.85

RICE-O'NEILL, CARLISLE, DE-LISO DEBS AND SKUFFIES,
Values to $9.75 . . . . . $7.45

JOHANSEN AND RED CROSS,
Values to $6.95 . . . . . $5.45

Also included at the above prices are a few numbers in reptile calf shoes. See them.

—Street Floor!

THE Palace
Rudolph Bros.—Proprietors

ONLY 25 MORE SHOPPING DAYS 'TIL XMAS

The Monroe News-Star

Published ... NEWS-STAR—WORLD PUBLISHING CORPORATION ... North Second Street

JOHN D. ... Editor

SUBSCRIPTION RATES

... Week
... Month
... 6 Months
... 1 Year

MEMBER ... PRESS

Simpler Homes Lower Costs

A Bit Of Treacle

S... Education Bureau ... mental ... York ... very ... tween ... become ... in France.

One ... a jingo ... war ... perary ... marched ... to, yet ... and ... they ... hears it.

... bed down for the night ... France ... respondent ... forgotten that A Hot Time ... nothing to ... was one of the ... McKinley's time.

A Hot Time and Dixie ... to war and there ... porters question. ... somewhere for ... bad enough, ... The old ... place to be.

Name For 'Journalists'

A committee of the ... Education for Journalism, ... of American journalism ... tention of raising the standards in this ... cation. The committee ... publishers' associations but ... utives.

This brings up again the old question ... a journalist become a newspaperman ... In this country reporters are usually ... sometimes insulted when someone refers to them as journalists. In England, even the obituary writer is a journalist, he will have you know.

Someone once defined an American journalist as a young man "two weeks out of Columbia". But today even the more advanced journalism students are fighting shy of the term. Maybe this new committee could perform no greater service to the profession as a whole than by starting a movement to standardize the name.

The Once Over

By H. I. PHILLIPS

HORSE SHOW IMPRESSIONS

... Society ... and ... par... ... for ... ... Wonder ... wanted ... ... for ... ... Arizona ...

• • •

... Kingdom ... Mrs. ... Ha...

• • •

... Mrs. N...

• • •

... Mrs. Cloud ... Mrs. ... Mrs. ... Mrs.

CONSTRUCTION POLICY IS HIT

Outside Labor, Negroes, Said To Be Preferred At Charity Hospital

A resolution addressed to Governor Earl K. Long and to the Louisiana state hospital board asks that certain conditions said to exist in connection with the construction of the Monroe Charity hospital be corrected.

It is stated in the resolution that despite the fact that many are walking the streets in Monroe seeking work, that out of the parish and out of the state men and negroes are being given preference among those hired.

The contract was awarded by Governor Richard W. Leche as one of his last official acts before resigning office, the award going to the contracting firm of Caldwell Brothers and Hart. The resolution follows:

Monroe, La.
November 22 1939

"Whereas the state of Louisiana by and through the department of welfare is erecting a Charity hospital in the city of Monroe

"Whereas the project is being constructed and financed with the taxpayers of

"Whereas many of the citizens of the Twenty-second and West Monroe

"Whereas many

"Therefore be it resolved by the citizens

"Resolved further that a copy of this resolution be forwarded to the state board of control through

Governor Earl K. Long

first
Choice of millions who make ST. JOSEPH ASPIRIN their
first
—thought at the first warning of inorganic pain or cold discomfort. And remember, too, St. Joseph Aspirin is
first
—in keeping with the EXTRA PROTECTION in aspirin that only cell-phane affords...
first
—because St. Joseph Aspirin is also . . .
THE WORLD'S LARGEST SELLER AT 10c
St. Joseph ASPIRIN

'HERE I AM A STRANGER'

What happens when a boy meets life for the first time, and finds himself a stranger in the world he has grown up into? Blazing modern questions never before dealt with on the screen, are the theme of the drama playing today and Saturday at the Paramount theater, with Richard Green in his first great starring role.

cuts of the state of Louisiana and the agency letting said contract or any other state official connected therewith, and that they be respectfully requested to remedy this condition at once.

Citizens Committee
(Signed)
Robert H. Tyson
W. E. Brownlee
Mrs. R. White
Mrs. James Newburn
Mrs. F. R. Holden
Mrs. J. C. Hamilton
E. G. Johnson
J. F. Myer
Mrs. Walter Beal
C. F. Switzer
and Parish Officials
Signed
H. B. Benoit
W. D. H. Rodriguez
C. R. Tassin
Dan Courtable
R. D. Farr
Mrs. Courtable
Frank W. Hawthorn
D. L. Garrett
W. M. Harper
S. D. Kennedy
W. Hathaway
Lee Hawkins
D. C. Green
Jesse Heard
H. M. Williams Jr.

MONEY REFUNDED IF NO PREACHING HEARD

BOSTON Nov. 24 (AP) The

ASSOCIATED PRESS WORK TO BE SHOWN

NEW YORK, Nov. 24 (AP) The Associated Press is portrayed in its role as the world's oldest and greatest news gathering organization in the March of Time's year-end news review film released today.

The film is based on the year's major news events and devotes considerable space to scenes in the Associated Press general headquarters as backgr and for the news sequences.

Operation of the wirephoto and cable-picture equipment, with appropriate dialogue appears most prominent in the sequences devoted to the Associated Press.

Others appearing in the changing of General Manager Kent Cooper, Executive News Editor Byron Price and Foreign News Editor John Evans.

Operation of teletype printer equipment with news in the operation also comprises the London cable printer and the photo beam is also shown.

Other portions of the film show exterior views of the new building housing cable dispatches and traffic department and photographic darkroom employees at work.

WILL RAISE BAND FUND

GRAYSON, La. Nov. 24 (Special)—The November meeting of the G. P. T. A. was held

meeting room. Following the serving of refreshments a program of musical numbers was rendered by the girls' band under the direction of Mrs. W. M. Bell. Mrs. Hiram Bell, Mrs. W. C. Page were appointed

A

DR. C. H. MOSELY IS BACK FROM MEMPHIS

Dr. C. H. Mosely has just returned from attending the meeting of the Southern Medical association in Memphis, Tenn., which was largely attended.

The two-day program was featured by an address by Dr. Rock Sleyster, of Wautosa, Wis., president of the American Medical association, who discussed: "What Price Depression."

He drew lessons of the effect on medical men and on the public of the recent depression. The address was a careful study of mass psychology and was regarded as highly helpful by his hearers.

The address on "What Price Depression," stressed the lack of home life and proper family association as one basic cause of the woes that have followed in the wake of the economic upset experienced. Then he stressed the fact that men and women got to where they no longer wanted to work. When they get that way and seek to have the government support them, they quickly lose their liberty. The natural outcome is the rising to power, under such conditions, of a dictator.

The speaker assailed bad literature, and bad movies as causes that tear down rather than upbuild. He urged that each do his part to maintain the degree of liberty that we have enjoyed in the past and which is threatened today largely by our own negligence, he said.

MISSIONARY FROM INDIA MAKES TALK

GRAYSON, La., Nov. 24.—(Special)—Dr. Edith Lacey, Methodist medical missionary in Duhlia, India, in the Bombay presidency, spoke at the Methodist social hall before members of the missionary society and their guests. Dr. Lacey has had charge of the Suvarta hospital in Duhlia for 12 years, and she told of the work being done in the hospital, church, orphanage and schools supported there by Methodist churches.

Dr. Lacey spoke several sentences and showed specimens of writing and printing in the Marathi language, the principal one used in the part of India where she lives. She then described a typical home of a native teacher and showed money, jewelry, make-up, fans, costumes of the Hindu and Mohammedan women and other articles brought with her from India.

German scientists are experimenting with a thistle-like plant called a safflower in order to make Germany as independent as possible of fat imports. The seeds have up to 25 per cent oil content.

Again this year
best fruit cake you
Order early as we
5,500 pounds.—Adv.

FEEL GO
More in Answer
Conditions Due to
Nature's Remedy
If you
and
all
So mild, thorough, refreshing,
pendable relief from sick
tired feeling when associated with
Without Risk get a 25c box of NR
druggist. Make
If not delighted, return the box
refund the purchase
price. That's fair.
Get NR Tablets today.
NR

SAVE 25%
On This Bedroom Special
NOW . . . $118.12

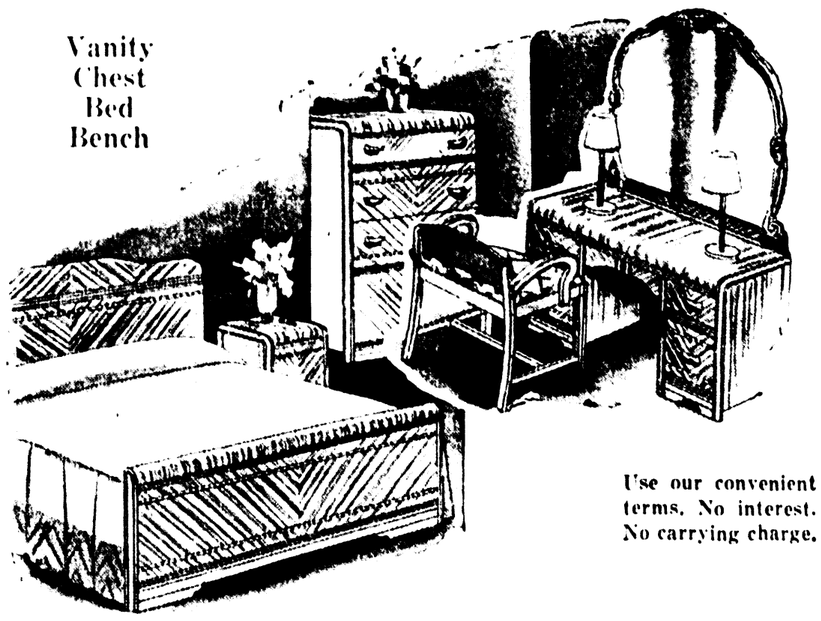

Use our convenient terms. No interest. No carrying charge.

A beautiful suite modern water-fall design in matched striped walnut. All oak interior . . . Dove tail constructed drawers. You simply can't afford to miss this sensational offer . . . And too, you actually save 25%.

HOUSEHOLD SUPPLY COMPANY

109-111 N. 4th Phone 736

WE BOUGHT TOO MANY! OVERSTOCKED! HOT WEATHER!

150 COATS MUST GO! SATURDAY!

DOORS OPEN 9 A. M. SHARP

Close Out! SALE

One Day Saturday Only

The Coat Sale of the Season

150
Gorgeous Fur-Trimmed
COATS
Reduced!
UP TO 1/2 PRICE!
TWO PRICES ONLY
Values up to $39.50

12.85 Values to $22.50

19.75 Values to $39.50

NO REFUNDS!
NO C.O.D.'s!

No Exchanges!
All Sales Final!
Unseasonable Weather!
Bad for Us!
Good for You!
150 Beautiful Coats!

- Many Are Samples!

Fine Furs
Outstanding Fabrics
Warm, Rich Luxurious Fur-Trimmed Coats

- Fur Fabrics
- Suedes
- Fleeces

Fur Trims
Wolf Fox
Kidskins, Etc.

IF YOU WANT BEST SELECTION WE ADVISE YOU TO BE HERE EARLY

BRAND NEW 1939-1940 STYLES—FURS—COLORS!

A Small Deposit Holds Any Coat

Use Field's Easy-Pay Lay-Away Plan

Every Coat in this Sale from our Regular Stock!

Field's

SINUS TROUBLE OFTEN RESULTS IN BLINDNESS

Number Of Cases Reported Cured Through Operations

a poorly balanced diet which fa[illegible]

FUND RECEIVED FOR RETIRED WORKHORSE

A ROOSEVELT TEACHES

GERMANY PLANS TO AVENGE SEIZED SHIPS

CHEST AUCTION SLATED MONDAY

Play Money Frolic Culminating Event Of Financial Drive

BIRTHS

Wimnsboro

DEATHS

CURTIS DOVE

BATISTA MAY SEEK CUBAN PRESIDENCY

The Creeping Man

by Frances Shelley Wees

[illegible] the opinion that perhaps her necklace has found the same hiding place as the Murchison diamonds. [illegible] Mallet talks with [illegible] member of the Murchison household.

Chapter 14

Man With Crutches

WHEN Mallet asked what [illegible]

"At the present moment?" Michael inquired.

The interne stared.

"Are they all in one room at the present moment?"

"More or less. Yes, I suppose you might say they are."

"May I accompany you to the door of that room and ask you to deliver a message for me?"

The interne eyed him thoughtfully. "It sounds damn funny to me," he commented. "You want a man and all you know about him is that he has sandy hair and wears [illegible]"

"It's damn funny," Michael agreed. "I wish I had time to explain the details to you. You'd be interested."

"Well, maybe I haven't got time [illegible] We're understaffed. Come [illegible]" Michael followed him [illegible] down a long [illegible] and a glass door [illegible] clouds of [illegible] of smoke [illegible] open [illegible] eyes fixed on a [illegible] man [illegible]

"Tm Not Coming'

'Shivers With Fright'

UNIFIED WATERWAYS MEETING IS PLANNED

ALEXANDRIA, La., Nov. 24 (AP)—An open hearing in connection with a proposed unified waterways program involving rivers in Louisiana, Texas, Oklahoma, Arkansas and Mississippi, will be held by the Mississippi river commission here December 5.

The proposed program sponsored by the Louisiana flood control and water conservation commission, was endorsed at a recent meeting of the Alexandria Chamber of Commerce board of directors.

Fred Voorhies, secretary of the Louisiana commission, in a letter to Albert J. Stone, general manager of the chamber, said he expected an attendance of 500 at the meeting. The Mississippi river commission is composed of United States army engineers.

The proposed program would result in improved drainage and irrigation, would reduce the possibility of flood losses and promote navigation on the rivers involved.

WHY suffer from Colds?
For quick relief from cold symptoms take 666
666
Liquid • Tablets • Salve • Nose Drops

U. D. C. FACES CONTROVERSY

Dispute Arises Over Type Of Monument At Alabama Capitol

MONTGOMERY, Ala., Nov. 24 (AP)—Controversy within the ranks of the United Daughters of the Confederacy on the type of Jefferson Davis monument to be erected on Alabama capitol grounds raged into the [illegible]

The Montgomery U. D. C. chapter [illegible] Mrs. Frank M. Dixon, wife of the governor, [illegible] U. D. C. [illegible] S. C.

[illegible]

Albert J. Parker and Mrs. H. H. Kennon, presidents of the respective chapters, said in part:

"The [illegible] Jefferson Davis in his glorious [illegible] between the states, [illegible] of a united [illegible] martyr. . . .

"[illegible] the model showing Jefferson Davis standing with a [illegible] his hands resting [illegible]

MARRIAGES

CASSIE MCKINNEY

[illegible]

New Sunbeam Sandwich Bun

CITY BAKERY
Exclusive Bakers

Make Mexican Foods Season American Foods
MEXENE CHILI POWDER
Its Magic Flavor in Walker's AUSTEX CHILI

SPECIALS
Dozen
EGGS...21c
Large Heads
LETTUCE..3½c
10-Pound Cloth Bag
SUGAR..49c
Maxwell House Pound
COFFEE..23½c
Pound
NUCOA...16½c
Plantation 6 Cans
DOG FOOD..23c
So Rich It Whips Tall Can
MILNUT..5c
Pint
WESSON OIL 19c
20 Pound Gold Medal
FLOUR..71c
2 Pkgs. for
JELL-O..9c
Dry Salt Pound
MEAT..6½c
Sugar Cured Sliced Pound
BACON...16½c
Pound
BEEF ROAST 15c
Hatchells'
WEST MONROE

for Nasal Irritation due to COLDS use MENTHOLATUM
Link them together in your mind!
WHEN your nostrils become red and irritated, and when due to head colds, sinus irritation, or hayfever, mucous membranes become inflamed, use Mentholatum to relieve congestion and promote normal secretion. Mentholatum helps relieve irritation, checks sneezing and other symptoms of colds.
Especially good for Mentholatum in a container handy always. Only 30c

UNITED PRODUCE STORE
Louisville and North Second Street and 415 Jackson Street
JERRY LOVE, Proprietor
Texas Sweet—Regular 15c Dozen
ORANGES 2 Doz. 25c
TEXAS VEGETABLES
LETTUCE Head 4c
CELERY Stalk 7c
BEETS, CARROTS, Green ONIONS, RADISHES 3 for 10c
SQUASH Yellow and White Lb 5c
ONIONS Yellow and White 5 lbs. 8c
TEXAS FRUIT
APPLES Large Jonathan Doz 15c
APPLES Fancy Delicious—Reg. 30c Doz 25c
GRAPEFRUIT Foster Pink—Reg. 7 for 25c 8 for 25c
GRAPEFRUIT Marsh Seedless 10 for 25c
Texas Oranges and GRAPEFRUIT All Sizes
GRAPEFRUIT Marsh Seedless 12 for 25c
TEXAS TANGERINES doz. 15c

CAREY HOLMES
"A FRIEND TO ALL"
ON CYPRESS WEST MONROE
SUGAR Godchaux or Domino 10 lbs. 49c
LARD Vegetole, 8 lbs. 75c
Milk, Corn or Tomatoes Any Brand 3 Cans 20c
PEANUT BUTTER, full qt. 21c
Hens, lb. 17c Fryers, lb. 25c
TURKEYS—a few left, lb. 25c
DUCKS AND GEESE—BIG AND FAT
SHRUBBERY A GOOD COLLECTION SEE IT NOW
ROSE BUSHES, each 20c and 10c
PORK HAMS Whole or Halves lb. 18c
Pan Sausage, lb. 12c Steaks, lb. 15c

BUY IT SATURDAY—
MRS. McCARTHY'S
OLD FASHIONED
CORN TOP LOAF
It's Different in Shape, Texture and Taste

EUREKA
GROCERY
POTATOES 10 lbs. Red 12½c
Kraft Cheese, 2 lbs. 45c
Chase and Sanborn Coffee, lb. 21c
BUTTER Creamery, lb. 22½c
Dozen Bananas 10c
No. 2 Crushed Pineapple 2 for 25c
LARD 8 lbs. Pure 63c
Tall Can Milk 5c
2 Pounds Crackers 12½c
PORK CHOPS lb. 14½c
Corn Flakes 5c
Beef Roast 12c
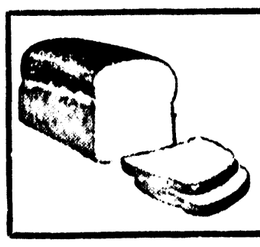
It's Very Fine—Try It
MRS. McCARTHY'S
OLD FASHIONED
CORN TOP LOAF
It's Different in Shape, Texture and Taste

WATER TRAFFIC FACT-FINDING DRIVE OPENS

New President Of Inland Waterways Corporation Will Make Study

WASHINGTON, Nov. 24 (AP) — Chester Thompson, new president of the Inland Waterways corporation, has embarked upon a new campaign of fact-finding in water transportation—after studying it nearly all his life.

Thompson is now inspecting properties and personnel of the corporation, the government's huge river barge enterprise. Before leaving he said he had lived on the Mississippi all his life, studied water transportation problems nearly all that time, done important [illegible] with the corporation he now heads, but still had plenty to learn.

"Frankly, I have no ultimate knowledge of [illegible] said the 46-year-old [illegible] "I'll be sure that I intend [illegible] and as quickly as possible.

"I do remember the old packet boats on the Mississippi, and the log rafts when I was a boy," he continued. "I saw the river commerce flourish and I saw it on the wane; later I saw it revived.

"I did some business with the Inland Waterways corporation myself, when I was mayor of Rock Island, from 1927 to 1933. The city constructed the most modern terminal on the upper Mississippi, and leased it to the corporation. As mayor, I handled the negotiations."

Thompson was a familiar figure at Mississippi River Valley association meetings during his career as mayor and three terms as congressman. After he was defeated in the 1938 congressional elections he became identified with the "committee for revision of the bituminous coal act" in Washington.

The Illinoisan is tall and heavy-set, with a boyish countenance and a pleasantly brusk manner. His views on water transportation in general:

"I believe that there is a place for [illegible] water transportation in coordination with other forms of transportation. The corporation was created by congress with this in mind. I intend to see that the intent of congress is carried out."

We are only making just 5,500 pounds of Surebest fruit cake this season, so get yours now. It is cheaper than you can make it and you can't [illegible] Surebest fruit cake—Adv.

Ham Is Fine Actor In Kitchen Repertoires

Fills Welcome Role In Meals From Morn Until Midnight

By Louise Bennett Weaver
(Associated Press Feature Service Writer)

Ham, flavorful and tender, long has been an all-America favorite. This delicious meat can be the cornerstone of any meal—from breakfast to midnight snack.

The homemaker who has a cooked ham in reserve in the refrigerator is fortified against any meal emergency.

CAPE COD BAKED HAM

1 smoked ham, about 8 pounds
1 pound fresh cranberries
1 spice bag*
2 peeled onions
1 cup maple syrup
Whole cloves

Soak ham over night. Cover with fresh water. Add half the cranberries, spice bag and onions and cook slowly until tender. (About 3 hours.) Allow to cool in water, if possible. Remove ham, cut off outside skin. Score fat by cutting lines to form triangles. Place a whole clove in the center of each triangle. Cover with cranberry maple sauce. Make sauce by cooking the remaining cranberries with maple syrup until all the skins pop open. Then put sauce through a sieve. Bake ham in hot oven, 400 F., to glaze top. (About 45 minutes.)

*To make spice bag, tie 2 sprigs parsley, 4 whole cloves, 1 bay leaf and pinch of leaf thyme in small square of cheesecloth.

This is baked ham, Cape cod style, accompanied by a marshmallow-topped sweet potato pudding. Add hot biscuits and hot coffee and you've got a hearty winter dinner.

Ask [illegible] the market provides precooked, partially cooked ham, thus saving home preparation time. Some of them are labeled with cooking instructions.

• • •

Some hams should be soaked before cooking, most partially cooked hams need none, so it's best to buy from a reliable dealer who will tell you what kind you're getting. A strongly cured ham, or [illegible] should be well scrubbed, covered with cold water and soaked over night. Home-cured hams need 24 hours soaking.

Select a ham that has a moderately short shank and does not have too much fat. It's a good idea to cover ham with waxed paper and store it in the refrigerator until you're ready to cook it. And you should keep it covered with waxed paper after it is cooked, too.

If your family is not large enough to eat a whole ham, buy half a one. Apply the same cooking methods as for a whole one.

• • •

Ham, like other pork dishes, needs long, slow cooking. So for baked ham, [illegible] without water until the ham is tender, allowing about 30 minutes to the pound. For half a ham, allow 45 minutes to the pound if you have the shank end, 55 minutes to the pound if it's the butt.

To keep the ham moist during this long cooking period, baste it every 20 minutes with fruit juices, cider or grape juice. Spiced vinegar left from fruit or pickles makes a delicious basting liquid. A good fruit blend consists of equal parts of orange, lemon and pineapple juice.

A partially cooked ham will require less baking time, so follow the instructions which come with them.

• • •

Most baked hams should be dressed up a little before they are taken to the table. Thirty minutes before a ham is done, remove the rind and part of the fat into diamond, square or other shapes. Center square with whole cloves or with small piece of fruit anchored on with wood picks. Cover with brown sugar and a little mixed spice. Baste every 10 minutes. This crusty, fruity top does lots for the ham flavor.

Apricots, pears, peaches or pineapple are good to use for dressing up a ham. Or fruit sauces—cranberry, apple, plum or grape—give an interesting covering. Any thick fruit jelly is delicious.

• • •

Here's a method that requires less baking time: Soak your ham one hour in water to cover. Drain, cover again with cold water and slowly bring to the boiling point. Add some seasoning—two bay leaves, four celery leaves, eight whole cloves, two slices of onion and four peppercorns—cover tightly and simmer two hours, until the ham is a little tender. Finish the cooking in the oven.

For boiled ham, cook in water until tender. Cool the ham in the stock then lift it out carefully and pull off the rind. The stock is ready for that delicious bean soup.

STUDENTS ISSUING OWN DIRECTORY

The second annual student directory, prepared for Northeast Junior college by the Commerce club, has just been distributed the past week. Its preparation was under the direction of Roy Colter, president of the club.

This booklet contains names, addresses and telephone numbers of the faculty, staff and students and is such as to fill a need for constant reference. The accumulation and arrangement of much detailed information is such as to have required considerable time and pains.

Those who had part in the preparation of the directory were Nora Brakefield, George Tisdale, Ch[illegible] chen, La Verne Lindsey, [illegible] sen, Corinne McWhorter and [illegible] vertising committee that [illegible] Blanche Hair and Fred [illegible]

A second publication sponsored by the Commerce club is the monthly Bulletin which is also in [illegible] form. It includes news, personality notes, and humor columns. The [illegible] issue for the present semester appeared last Monday.

James T. Johnson and Alvin E. Pitts, instructors in the college's department of commerce, are sponsors of the Commerce club.

Fruit cakes improve with age if cake is properly made. Surebest fruit cakes are expensive because of ingredients but are still cheaper to buy than make at home.—Adv.

Walker's Grocery & Bakery

Phone 174 or 175

WE DELIVER ORDERS OVER $1.50

Fresh Dressed Hens, lb. 15c	Our Own Bacon, lb. 23c
Home Dressed Turkeys, lb. 25c	Rindless Bacon, lb. 25c
While They Last Geese, each 99c	Hams, half or whole, lb. 19c
Pork Shoulder Roast, lb. 19c	Boneless Beef Roast, lb. 19c
Half or Whole Little Pig Hams, lb. 23c	Steaks, Best Cuts, lb. 35c
Pork Chops, lb. 19c	Catfish, Sliced, lb. 25c
Pork Sausage, lb. 25c	Shrimp, lb. 10c

Bakery Department Is Under New Management—Try Our New Bread

Pullman Bread, 2 for 15c	Cloverleaf Rolls, doz. 5c
Cinnamon Rolls, doz. 10c	Large 50c Value Cakes 39c
Pineapple Rolls, doz. 15c	Old Fashion Pound Cake 15c

BUY FROM US—WE SAVE YOU MONEY

Peas, Tiny size, 2 for 25c	Tamales, 2 cans 25c
Country Gentleman Corn 11c	Grits, 2 pkgs. 15c
No. 2 Tomates, 3 cans 20c	Catsup, Best 12½c
No. 2 Corn, 3 cans 20c	Maxwell House Coffee, lb. 25c
Fruit Salad, 2 cans 35c	Sugar, 10 lbs. 49c
Fruit Cocktail, 2 cans 25c	Salt, 3 boxes 8c
Tall Pears, 2 cans 29c	Lard, 4 lbs. 35c

MENU FLOUR 10 lbs. 47c

ALAMEDA COFFEE, lb. 23½c

WORTHY NEGROES OF MONROE GIVEN FEAST

Aged negroes and children who had no other means of securing a Thanksgiving dinner were cared for at the Colored Welfare mission, in the Miller-Roy building on DeSiard street, Thursday noon. A bounteous meal was served to about 70 persons and 15 dinners were sent out to persons unable to attend.

Prayers of thankfulness and songs added to the interest of the meal served. Prayers were led by Rev. M. M. McCord, and Adjutant Glenn Washburn of the Salvation Army also talked to the people. The dinner was prepared by Joe Roberson.

"The occasion was a great success, and on behalf of those who were afforded such a wonderful meal and generally good time I wish to thank all who made this a possibility," stated I. Marcus Mims, president of the Colored Welfare mission.

Surebest fruit cakes are wrapped in gift packages. Order one from your grocer or our bakery now and have it put up.—Adv.

FLOORS Brighter! MOPS Whiter! WORK Lighter!

When it's CLOROX-CLEAN it's disinfected

THE Clorox way is the easy, modern way to clean linoleum, softwood floors and floor mops. For Clorox in routine cleaning deodorizes, disinfects, removes numerous stains from floors, whitens mops, makes them hygienically clean. Clorox provides protective cleanliness in laundry, kitchen, bathroom has many important personal uses. Simply follow directions on the [illegible]

AMERICA'S FAVORITE BLEACH AND HOUSEHOLD DISINFECTANT
CLOROX PURE · SAFE · DEPENDABLE
BLEACHES · DEODORIZES · DISINFECTS
REMOVES NUMEROUS STAINS... Even Scorch and Mildew

PURE CANE Sugar 10 lbs. 17c	CAMPBELL'S Pork & Beans 2 for 15c
	Huskies, 2 pkgs. 15c
Salmon, 2 tall cans 25c	Prim Tissue, 6 for 25c
Tomato Paste, 3 cans 9c	Tomato Juice, 2 for 15c
O. K. Salt, 3 pkgs. 10c	Argo Starch, 2 pkgs. 9c
Octagon Washing Powder 10c	4 for String Beans 25c
Campbell's Tomato Soup, 3 for 25c	Corn Beef, can 17½c
Scott Corn, 3 large cans 25c	Corn Flakes, 2 pkgs. 15c
RED BIRD Matches 6 boxes 15c	REX Pure Lard 8-lb. carton 65c
Miracle Whip, qt. 35c	—For Fruit Cakes—
Heinz's Catsup, large size 10c	Glazed Cherries, lb. 35c
Peabody Coffee, lb. 19c	Glazed Pineapple, lb. 33c
Justrite Milk, can 5c	Orange Peel, lb. 27c
Loose Eggs, doz. 23c	Citron Peel, lb. 25c
Process Butter, lb. 25c	Shelled Pecans, lb. 19c
Sunlite Butter, lb. 29c	Large Pecans, lb. 15c
MAXWELL HOUSE Coffee lb. 25c	Pork Chops, lb. 19c Pork Sausage, lb. 15c Pig Links, lb. 25c Shoulder, lb. 15c
No. 1 Potatoes, 10 lbs. 17c	—Armour's Veal—
Seedless Grapefruit, each 2c	Chops, lb. 19c
California Oranges, doz. 10c	Loin, T-Bone, lb. 25c
Winesap Apples, doz. 10c	Round, lb. 29c
Emperor Grapes, lb. 5c	Cutlets, lb. 35c
Yellow Onions, 5 lbs. 10c	—Armour's Beef—
Iceberg Lettuce, each 5c	Chuck, lb. 19c
	Shoulders, lb. 23c
	Prime Rib, lb. 25c
Bacon Palace, lb. 19c Star, lb. 25c	Rath's Tendered Hams ½ or Whole, lb. 19c

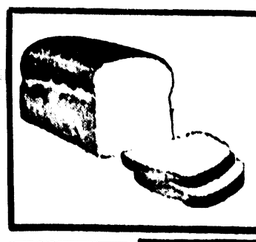

Take Home a Fresh Loaf Every Day
MRS. McCARTHY'S OLD FASHIONED CORN TOP LOAF
It's Different in Shape, Texture and Taste

Dry Pack Oysters Pt. 25c — SUR-WAY — Cream Cheese Lb. 19c

BRITAIN WILL COMBAT MINES

Naval Experts Shape Methods For Coping With Sea Weapons

[illegible] (AP) — [illegible] shaped [illegible] are having a [illegible] shipping [illegible] and [illegible]

[illegible] made its [illegible] and [illegible] exercises [illegible] and [illegible] [illegible] [illegible]

SOCIETY

Thanksgiving Day's Events Are Enjoyed

Lynda Davis' fourth birthday anniversary will be an unforgettable one as she was privileged to invite her young guests to a party with her own grown marriage [illegible] mother, Mrs. W. T. Davis, [illegible] the privilege of [illegible] birthday cake [illegible]

HOURGLASS SILHOUETTE IS A 24-HOUR FASHION

Tullos

Mrs. Harry Walden of Good Pine was the guest of her sister, Mrs. George Benson.

W. H. Roe was a business visitor in Alexandria.

Mr. and Mrs. J. E. Marler and Mrs. H. O. Smith were shoppers in Alexandria.

Mr. and Mrs. Glen T. [illegible] dren of Winnfield.

Mr. [illegible] Mrs. Ira Le Ba[illegible] Mr. and Mrs. Jack Le Ba[illegible] Alexandria.

Mr. and Mrs. F. M. Ra[illegible] Ba[illegible] Alexandria.

Mr. and Mrs. H. [illegible] ter cake and chick[illegible] Alexandria.

Mr. and Mrs. W. H. Roe and Mrs. H. P. De[illegible] ter of the Methodist [illegible] Roe.

Mr. and Mrs. E. W. [illegible] Alex[illegible]

Mrs. [illegible] Mrs. [illegible]

Mrs. [illegible] Mrs. [illegible]

Mrs. [illegible] Mrs. [

CORNELL AND HARVARD PICKED TO DEFEAT FOES

SOUTHERN CAL CHOICE OVER NOTRE DAME

Sewanee Considered Certain Victim For Tulane This Week

By Herb Barker

NEW YORK, Nov. 24.—(AP)—Remembering the results of the last two weeks, this guesser will make the customary football tour on tiptoe and with small hope of avoiding hidden dynamite.

Penn-Cornell, Brown the laws of the Football Gr[illegible] Cornell upbeaten as it [illegible] could be a catch to this game. Penn [illegible] goes all out against the Big Red every year and Carl Snavely [illegible] use all of his tricks and power to get by The [illegible] Coach.

Harvard [illegible] Dick Harlow. Harvard [illegible] surely T[illegible] and this [illegible] Harvard will [illegible]

Notre [illegible] The Irish squad [illegible] man for [illegible] with [illegible] that [illegible] gets [illegible] Tulane [illegible] Young

Lumberjacks Top Panthers For Class B Championship

DEMONS BEAT TEACHERS 7-0

State Normal Punches Over Touchdown In Final Period For Win

HATTIESBURG, Miss., Nov. 24.—(AP)—Louisiana Normal's powerful Demons kept their 1939 records unblemished Thursday and took a stronger hold on the S. I. A. A. conference championship by defeating a stubborn Mississippi Teachers team, 7 to 0.

Normal now boasts five conference victories against no defeats or ties. Victims include Centenary, Louisiana college, Louisiana Tech, Delta State Teachers and Murray. Out of the conference the Demons beat East Texas Teachers and Southeastern Louisiana.

Mississippi Teachers, with three [illegible] defeats, [illegible] Lake [illegible] conference [illegible] Demons beat East Texas Teachers and Southeastern Louisiana.

Mississippi Teachers, with three [illegible] defeats, [illegible] Lake [illegible] conference [illegible] Demons beat East Texas Teachers and Southeastern Louisiana.

The game at the half was a 7-and-7 tie and the battle was not decided until the fourth quarter.

Lloyd Carroll, Clarks halfback, took the opening kickoff and was downed on his own 40. The Lumberjacks, with Ernest Mered[illegible] sparking the offense, moved on four successive plays to the Lake Providence [illegible] and Mered[illegible] crashed through the middle of the [illegible] for the first down. Perkins [illegible] for the [illegible] The Panthers [illegible] Clarks' [illegible] Hall [illegible] Lake Providence [illegible] Mered[illegible] [illegible] Perkins

TRADITION FILLS TILTS SATURDAY IN SOUTHEAST

Four A[illegible] G[illegible] B[illegible]

[illegible] the Engineers of Georgia Tech could [illegible] conference leadership [illegible] the Tech [illegible] enter [illegible] over a Florida team [illegible] defeat on football [illegible] season. [illegible] Last [illegible] team [illegible] Tech [illegible] Davis [illegible]

RECORD CROWD WILL SEE REBS, MAROONS

BULLDOGS BEAT BEARS

[illegible] GREERS GET AXE

ARMY DROPS SMALL FOES FROM SLATE

WEST POINT, N. Y., Nov. 24 (AP)—[illegible] two or three small colleges and mul[illegible] from the Point Army [illegible] tomorrow when a 200-pound football [illegible] gives [illegible] of them [illegible]

CROSS-WORD PUZZLE

[illegible]

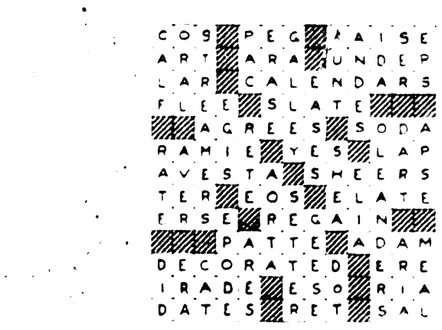

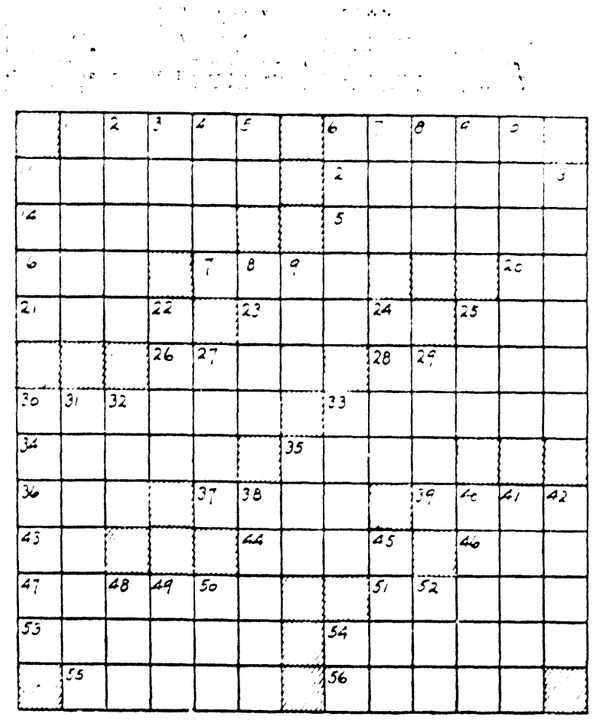

Pause... Refresh

COCA-COLA BOTTLING COMPANY
MONROE, LA. PHONE 181

OUT OUR WAY

—By Williams

WHAT-- ANOTHER DRILL BROKE? WH--
LISTEN, SOURPUSS! HAND ME ANOTHER DRILL AN' DON'T GIVE ME TH' STOCKHOLDER'S STARE - TH' COMPANY WON'T GO BROKE! YOU WON'T LOSE YOUR JOB! WAITER YOU DIDN'T BREAK THAT DISH -- I DID... LET EM COMPLAIN TO ME!
I'VE OFTEN THOUGHT THAT GUY OWNED STOCK IN THIS OUTFIT, TH' WAY HE ACTS
NO, IF HE DID, HE'D BE MORE GRACIOUS-- THAT'S WHY WE'LL NEVER HAVE NO UTOPIA ON EARTH -- ONE GUY'LL DO IT AND TWO WON'T!
COPR 1939 BY NEA SERVICE INC. T. M. REG. U. S. PAT. OFF.
THE OFFICIAL
J.R. WILLIAMS 11-24

LITTLE ORPHAN ANNIE — COPPER-RIVETED SUBPOENA — By Harold Gr

THERE'S ANSON JOG COMING OUT OF HIS CLUB NOW - WHAT ARE YOU GOING TO DO?
I'M GOING TO WATCH YOU SERVE THESE PAPERS ON HIM - IT'LL BE THE OPENING GUN OF THIS WAR -
A FINE DAY, MR. JOG --- AND A LITTLE PRESENT FOR YOU---
EH? WHAT'S THIS? WHY, YOU DIRTY--- THIS IS OUTRAGEOUS--
WE'LL TAKE CARE O' TH' DIRTY PROCESS SERVERS FOR YUH, BOSS---
HO! ATTACK AN OFFICER OF TH' LAW, WILL YE? STAY OUT OF IT, JOHN - I'LL HANDLE THIS--
YOU! LIEUTENANT PAT POTSY! WELL, THE COMMISSIONER WILL HEAR OF THIS!

THE GUMPS — WHO'S BEEN SITTING ON MY LAP? — By Gus Edson

YOU KNOW MOTHER - THE OLD SAYING ABOUT CHILDREN BRINGING SUNSHINE INTO THE HOUSE IS CERTAINLY TRUE HERE -
YES ILSA'S YOUNGSTER IS SO INNOCENT - JUST A GROWN UP CHILD -
I SENT HER TO TIDY UP HER ROOM I'D BETTER GO SEE HOW SHE'S GETTING ALONG
"AND THEN THE GREAT BIG BEAR SAID TO THE MAMA BEAR" -- AWK!!

MOON MULLINS — THE NIGHT RIDER — By Willa

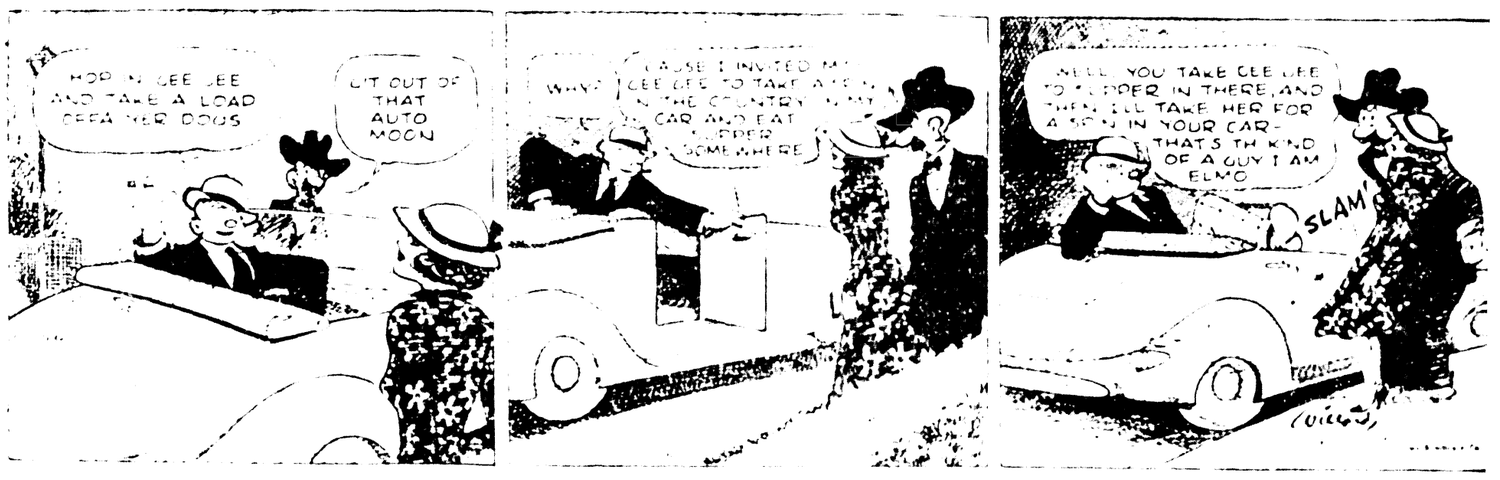
HOP IN, GEE JEE AND TAKE A LOAD OFFA HER DOUS
LIT OUT OF THAT AUTO MOON
WHY?
BECAUSE I INVITED MY GEE JEE TO TAKE A SPIN IN THE COUNTRY IN MY CAR AND EAT SUPPER SOMEWHERE
WELL, YOU TAKE GEE JEE TO SUPPER IN THERE, AND THEN I'LL TAKE HER FOR A SPIN IN YOUR CAR - THAT'S TH' KIND OF A GUY I AM ELMO
SLAM

ALLEY OOP — THE CHALLENGE — By V. T. Ham

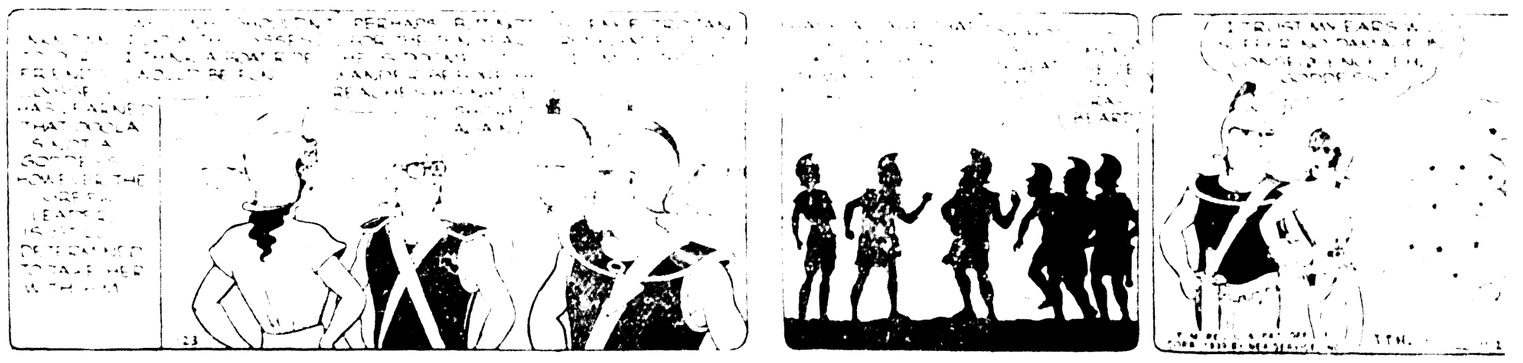

ULYSSES CALLS HER BLUFF

WELL YOU BUT MY STARS ULYSSES
SAID YOU WANTED TO COME WITH US, DIDN'T YOU?
LEAVE DR BRONSON
THERE
THAT
HONESTLY NOW, DON'T YOU THINK THIS GODDESS BUSINESS HAS GONE FAR ENOUGH?

TARZAN — SEA STRUGGLE — By Edgar Rice Burroug

AS BOHOJU SANK, TARZAN LOCKED HIS LEGS AROUND HIM, JOINING HIMSELF TO THE BEAST LIKE WELDED STEEL.
THE SAILORS TUGGED, BUT THEY COULD NOT LIFT THE COMBINED WEIGHT OF APE AND APE-MAN.
TARZAN WAS AND STRUGGLED, TRYING TO SWAM ENEMY CRAFT.
"I'LL CRACK ONE OF THE

A WILD LEAP

AS THE RUFFIAN WAS ABOUT TO STRIKE, TARZAN CALLED, "I'LL COME ABOARD WILLINGLY IF YOU SAVE THE APE!"
ZALIM AGREED AND TARZAN AGAIN BECAME HIS PRISONER. TWO SAILORS HELD THE CHAINS AT HIS WRISTS
MAKING GUTTURAL APE WORDS WITH A GROWL, THE APE-MAN GAVE SECRET INSTRUCTIONS TO THE REVIVING BOHOJU.
THEN SUDDENLY HE LEAPED UP, DRAGGING THE TWO SAILORS WITH HIM, AND PLUNGED INTO THE SEA!

MARKETS

COTTON

New Orleans

NEW ORLEANS, Nov. 24.—(AP)—Increased trade buying in the final hour today rallied cotton futures from early declines and final quotations were steady at net gains of 4 to 5 points.

	Open	High	Low	Close	
Dec.	9.74	9.80	9.64	9.79	up 4
Jan.	9.68b			9.71b-73a	
Mch.	9.58	9.62	9.46	9.62	up 5
May	9.34	9.39	9.23	9.38-39	up 4
July	9.03	9.08	8.94	9.10n	
Oct.	8.62	8.63	8.54	8.61b-63a	

(b)—Bid; (a)—Asked; (n)—Nominal

SPOT COTTON

NEW ORLEANS, Nov. 24.—(AP)—Spot cotton closed steady 5 points higher. Sales 4,139; low middling 8.72; middling 9.82; good middling 10.17; receipts none; stock 671,884.

New York

NEW YORK, Nov. 24.—(AP)—Cotton futures developed reactionary tendencies in moderately active trading today. Declines in Buenos Aires and Liverpool markets over the holiday encouraged considerable foreign New Orleans and local selling.

Prices gave ground slowly and grudgingly, however.

In late afternoon trading the market was 9 to 13 lower; December 9.75; March 9.37.

Futures closed 3 cents to 3 lower.

	Open	High	Low	Last	
Dec.	9.67	9.75	9.5	9.71-75	up 5
Jan.	9.70	9.76	9.55	9.65n	up 3
Mch.	9.44	9.4	9.4	9.54	up 8
May	9.22	9.27	9.05	9.24-25	up 7
July	8.93	8.98	8.85	8.96-97	up 7
Oct.	8.53	8.56	8.45	8.52-53	up 7
Mch.				9.20n	

Sugar

NEW YORK, Nov. 24.—(AP)—Sugar closed steady, unchanged to 1 point higher. Sales 4 lots.

Spot sugar 3.92; refined 4.60.

Cottonseed Oil

NEW YORK, Nov. 24.—(AP)—Cottonseed oil closed steady, 1 point higher to 1 point lower. Sales 2 lots.

Spot 5.30.

New Orleans

NEW ORLEANS, Nov. 24.—(AP)—Cottonseed oil closed steady, unchanged to 1 point higher. Sales 1,000 barrels.

Prices unchanged.

Spot 5.30; March 5.34; May 5.38; July 5.42; Oct. 5.48.

Livestock

CHICAGO, Nov. 24.—(AP)—(USDA)—Salable hogs 9,000; active; mostly 10 to all sellers; top 6.70 to shippers; Wednesday's average 6.57; bulk 160-240 lbs. 6.50-6.70; 140-160 lbs. 6.00-6.50; packing sows 5.50-6.00.

Salable cattle 2,500; salable calves 800; fed steers and yearlings steady to strong; good grades up to 8.00; choice offerings absent; cows steady; very scarce; bulk steers supply comprising medium to good short fed steers scaling 1,040 lbs. and over; several loads average 1,427 lbs. to 1,550 lbs.; these selling at 7.40 to 7.50 respectively; top 10.60 paid for light yearlings; heavy weights up to 7.00; choice selected yearlings and steers and feeders steady; most yearling stocks 6.50-9.00.

Salable sheep 8,000; active; 12,000 fat lambs active, steady with best 100 lbs. weights 7.15 to shipper, native mostly 7.15 down.

Potatoes

CHICAGO, Nov. 24.—(AP)—(USDA)—Potatoes 124; total U. S. shipments Wednesday 314 steady; Virginias liberal demand, slow; Eastern Shore Early Rose Burbanks U. S. No. 1, few sales 1.75-90; U. S. No. 2 1.50; Nebraska Bliss Triumphs U. S. No. 1 in bulge sacks washed fine quality few sales 2.00-05.

Livestock

LIVERPOOL, Nov. 24.—(AP)—Cotton—fair demand for spot prices 11 to 16 points lower. Quotations in pence: American strict good middling 7.11; good middling 7.71; strict middling 7.61; middling 7.51; strict low middling 7.41; low middling 7.06; strict good ordinary 6.76. Estimated sales 6,000 bales, including 5,100 American. Futures closed 9 to 11 points lower. Jan. 7.35; Mar. 7.09; May 6.96; July 6.89; Oct. 6.73.

RIVER STAGES

Stations	Flood Stage	Present Stage	24 Hour Change	
MISSISSIPPI				
St. Louis	30	-2.0	0.4	Fall
Memphis	34	6.7	0.0	
Helena	41	1.0	0.1	Rise
Arkansas City	42	0.5	0.1	Rise
Vicksburg	43	-2.5	0.0	
Natchez	48	-0.4	0.0	
Angola	45	2.1	0.1	Rise
Baton Rouge	35	2.5	0.0	
OUACHITA				
Camden	26	4.6	0.1	Fall
Monroe	40			
OHIO				
Pittsburgh	25	16.6	0.0	
Cincinnati	52	17.0	0.4	Fall
Cairo	40	6.5	0.1	Rise
TENNESSEE				
Chattanooga	30	8.4	0.0	
CUMBERLAND				
Nashville	40	9.4	0.2	Rise
ARKANSAS				
Fort Smith				
Little Rock	23	-1.2	0.1	Fall
RED				
Shreveport	39	0.8	0.0	
Alexandria	32	0.8	0.0	

MARKETS AT A GLANCE

NEW YORK, Nov. 24.—(AP)—Stocks—Heavy; tax scare hits list. Bonds depressed; industrials, utilities slip. Foreign exchange steady; sterling improves. Cotton lower, foreign and New Orleans selling. Sugar firm; Cuban duty reduction anticipated. Metals steady; spot tin continues to strengthen. Wool tops easy; Boston and spot house selling.

CHICAGO: Wheat part of loss regained. Corn steady. Cattle steady to strong. Hogs steady to strong; spots 5-10 up.

NEW YORK STOCKS

NEW YORK, Nov. 24.—(AP)—The stock market made faint passes at recovery in today's market but generally failed to accomplish much.

Small fractional advances predominated in slow early dealings, but these were erased in many cases later and near the fourth hour quotations were well mixed. Some losses ran to 2 points, but the majority of gains and reversals were minor. Chrysler was a weak spot.

Wall Street came back from its holiday more inclined to "talk turkey" literally than to take any new chances on either side of the speculative fence.

Some investment added light commitments in issues here and there that were boosted by bonds and heavier equities. The tendency though was to ignore the continued flow of good business and industrial news and look to find the answer to what's the matter with the market. The Fur news was again a perplexing factor.

Realizing from the emulated [illegible] investment decline [illegible] prices markets were [illegible]

Motor issues showed [illegible] labor developments [illegible] higher. [illegible]

A [illegible] for the [illegible] added [illegible]

By Victor Enbank

NEW YORK, Nov. 24. [illegible] The stock market [illegible] a fair share [illegible] attempt at [illegible] the [illegible] that [illegible] the [illegible] next [illegible] defense program [illegible] of expenditures [illegible] Jan. 1 [illegible] of [illegible] stocks.

CHICAGO GRAIN

CHICAGO, Nov. 24.—(AP)—The wheat market had a firm tendency early but buying was limited.

The war warfare attracted some attention and reduced crop prospects in Argentina along with continued dry weather in the Southwest were supplemental bullish factors.

Opening 1-4 lower to 1-4 higher, December 85 1-4 to 3-8, May 86-86 1-4, were after rose and ground. Corn started 1-8 off to 1-4 up, December 50 1-4 to 3-8, May 52 3-8.

Wheat closed 1-8 to 1-2 lower than Wednesday, Dec. 85 1-4, May 85 3-4 to 7-8, corn 1-8 off to 1-8 up, Dec. 50 1-4 to 3-8, May 52 3-8 to 1-2, oats 1-8 off to 3-8 higher.

	Open	High	Low	Close
WHEAT				
Dec.	85¼	85⅞	85	85⅛
May	86 3/4	86⅞	85¾	85⅞
July	77¼	84	83	83⅛
CORN				
Dec.	50⅛	50⅜	50	50⅛
May	52⅜	52⅝	52⅛	52⅜
July	53⅛	53⅜	53	53⅛
OATS				
Dec.	32	32⅛	32	32⅛
May	33⅜	33⅝	33⅜	33⅝
July	32¼	32½	32⅛	32⅜
SOY BEANS				
Dec.			93¾	1.00
May			96¼	1.02
July	1.00	1.00	96¾	99⅞
LARD				
Dec.	5.77	5.83	5.77	5.80
Jan.	5.93	5.93	5.80	5.80
May	6.35	6.35	6.30	6.32
July	6.42	6.42	6.42	6.42
RIBS				
Jan.				6.40

WINTER OLYMPIC GAMES CANCELLED

BERLIN, Nov. 24.—(AP)—Cancellation of the winter Olympic games scheduled for Garmisch Partenkirchen was announced today by Hans von Tschammer Osten, Reich sports leader.

The German Olympic committee and the organization committee for the games took the action in view of a resolution of the international Olympic committee that a belligerent country cannot hold the games. Previously Japan had given up both the summer and winter games.

The statement said that "because Germany's proposals for bringing about world peace were declined by the English and French governments and therefore the war must be continued, Germany returns the commission to conduct the games to the international Olympic committee."

Construction work on the new artificial ice rink, the bath and swimming house and ski stadium was nearing completion.

During medieval times, it was the custom in libraries and churches to fasten books to shelves with huge chains, to prevent theft.

The Job OF EVERY ABLE-BODIED Want Ad IS TO GET YOU REAL Results! It Will!

BUSINESS DIRECTORY

SERVICE BY EXPERTS

BEAUTY CULTURE

PILCHER'S Beauty School. Now classforming 110 Catalpa St. Phone 2230.

BRUSHES

SPECIAL—FULLER XMAS GIFTS R. L. Whitelow 1115 Jackson. Phone 5132.

FURNITURE

FREE

Estimate on 2nd hand furniture. Roy Hammett. Phone 429.

WE PAY cash for all kinds of used furniture. Exchange Furniture Store. 109 North Sixth. Phone 384.

WE BUY ALL kinds of used furniture. Miss Furniture company. Phone 420.

WILL PAY highest cash price for any amount of good used furniture. Dixie Furniture Exchange. 611 DeSiard street. Phone 362.

USED FURNITURE bought, sold and exchanged. Southern Furniture company, 703 DeSiard. Phone 429.

WE BUY AND SELL USED FURNITURE. Phone 19 4 915 DeSiard. Bell Furniture Co.

WE PAY more for used furniture. Hollis Furniture company. Phone 1065.

FURNITURE REPAIRING

UPHOLSTERING, refinishing, slip covers. Reasonable. Koch's Upholstering Shop, 2903 Lee. Phone 4703.

GUN REPAIRS

GUN PARTS. Expert repairing. Wallie Cox's House. 129 S. Grand. Phone 3442.

JOB PRINTING

Printed office forms of every description. Ruling and binding. Good printing at the right price. Free estimates. Phone for representative.

MONROE PRINTING CO.
We Operate a Union Shop
Phone 4522 Monroe, Louisiana

LOCKSMITH

KEYS. Safes opened and repaired. Typewriters repaired. Phone 121. C. C. Lacy. 326 Jackson.

MATTRESSES

MATTRESSES RENOVATED. Tick furnished. Work guaranteed. L. W. Green. 1301 Hall. Phone 2177.

MATTRESSES RENOVATED — Call or write Monroe Mattress company. 2307 Jackson. Phone 2746.

MATTRESSES renovated $1.50. Furniture repaired. West Monroe Mattress Co. Phone 4645.

MATTRESSES RENOVATED—Tick furnished. Inner-spring, $5.95. Work guaranteed. Two-day service. Monroe Mattress Co. Phone 4665.

PIANO TUNING

WITH 15 years experience I will tune your piano. A. A. Work guaranteed. Phone 3489.

SWAP SHOPS

We buy, sell, trade, rent, repair anything. Open 10-year term. 1 & 2 Jackson. Phone 5457.

WASHING MACHINES

USED washing machines low as $10.00. Home Appliance Co. 417 DeSiard. Phone 4500.

Legal Notices 1

I AM APPLYING FOR PAROLE

Signed WILLIE EVANS

Monroe, La.
Nov. 24, Dec. 1, 1939

PICKED UP at my place on the Dixie-Overland highway seven miles west of Monroe on November 4, one bay mare mule, 3 white feet, white face and one ear, and black mule weanling colt. Will sell at public auction to the highest bidder at my home between the legal hours of sixteen and two on Saturday, December 2, 1939.

MRS. STELLA ROSS.

Monroe, La.
Nov. 21, 24, 28, 1939

ANNOUNCEMENTS

Lost, Found, Strayed 2

LOST—Downtown, Tuesday afternoon, a [illegible] bills and check [illegible]. Finder return to News-Star Classified Department. Reward.

LOST—Black Maltese cat on DeSiard between 1508 Commonwealth. Reward.

FOUND GOOD BREAD
SUREBEST

Special Notices 3

GIFTED READER AND ADVISOR—Solves problems and clears doubt expertly. Hours 9 a.m. to 9 p.m. Sunset Tourist Court, West Monroe, La.

CONTRACTORS

Carpenters and Contractors 9

REROOFING

General repairs a specialty. FHA construction. Estimates on short notice. UNION. Call C. A. Boyd. Phone 2690.

ROOF REPAIRS. Carpenter work. Free estimate. Phone 5116. Edelen.

EMPLOYMENT

Agents, Salesmen 14

LARGE implement company requires service of 1 farm salesmen. Our employes know of this ad. Box 371, News-Star.

Female Help Wanted 15

COLORED WOMAN to cook, clean house and help with children. $3.00 weekly increasing to $4.00 if satisfactory. Dr. D. V. Smith, Hattig, Ark.

WANTED: Laundry marker and assorter. Give experience, age, and address. Answer, Box 373 c/o News-Star.

Male Help Wanted 16

EXPERIENCED male cafe help for established business. Opportunity for right party. Write particulars and salary expected. Box 372, News-Star.

CASH LOANS

For Christmas Shopping

Your better judgment tells you to use your credit when you need cash.

Loans to Salaried People On Endorsement

Rates for 10 Months

Amount of Note	You Receive	We Charge	Monthly Payments
$ 90	$ 45	$ 5	$ 5
100	50	10	10
200	180	20	20
300	270	30	30

You Will Find Our Office Ready to Serve You

Commercial Securities Co.
INCORPORATED
T. H. Wade, Mgr.
Ground Floor Reinhardt Bldg.
Phone 189

USED CARS

See Our Selection of Slightly Used Cars. All Makes, All Models. Give the Family One.

Monroe Motor Co.
310 Walnut

Classified Guide for Christmas Shoppers

TO help you do your Christmas shopping effortlessly, this simplified Classified Guide tells you just where to get what you want, most inexpensively. Is your problem where to have Christmas dinner? Do you want to give a young student a typewriter? Is your own home in need of an electrical gift? Are you going to treat your car to a new accessory? The Christmas Classified Guide has answers for all your problems—use it today, and every day from now until Christmas.

FURNITURE

Make It a Servel
ELECTROLUX
This Christmas
Useful, practical, appreciated.
UNITED ELECTRIC CO.

Something She Will Appreciate
A NEW MAYTAG
Home Appliance Co.

A GRANDFATHER CLOCK
Just the thing to add to your antiques.
PEOPLE'S Furniture Company

ELECTRICAL APPLIANCES

FOOD MIXERS
$9.95 to $17.95
Easy Terms
Firestone
Third and Washington

MISCELLANEOUS

A Wanted Gift

Every Day in the Year

A gift subscription to the News-Star—World . . . A constant reminder of your sentiment and a constant source of information, amusement, and education. Just write or call 4800 and ask for circulation department.

The News-Star—World

Gives a Daily Reminder of Your Thoughtfulness

MUSICAL INSTRUMENTS

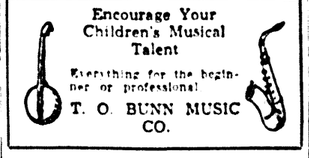

Encourage Your Children's Musical Talent
Everything for the beginner or professional
T. O. BUNN MUSIC CO.

All Kinds
Musical Instruments
CULP'S

PIANOS

SURPRISE HER with a gift that will endure.
Irands, Consoles and Uprights
BROOK MAYS & COMPANY

FLOWERS

"LANDSCAPING AS IT SHOULD BE DONE." Use our BUDGET PLAN. Pay over a period of months. Headquarters for shrubs, trees and plants. Roses, 10c, 20c, 25c, all 2 year. Pansy and English Daisies. Perennial Phlox and Thrift. First class stock only.

DESIARD NURSERY
Monroe, Louisiana Phone 2327-J

PHOTOGRAPHS

CHRISTMAS SPECIALS

3—3x5 . . $2.50
3—4x6 . . $3.50
3—8x10 . $4.50

JOHNSON STUDIO
308 DeSiard Phone 998
"Next Door to Field's"

PHOTOGRAPHIC SUPPLIES

PHOTOGRAPHY
Northwestern University recommends Hobby courses in schools and colleges. Do you have a Hobby? Visit the
HOBBY HOUSE
132 South Grand Street

TYPEWRITERS

A Gift That Will Endure

Useful! Practical!
For Students or Everyone
FERD LEVI STATIONERS

REAL ESTATE

Houses for Sale 45

SACRIFICE—Party leaving town. 6-room house. Reconditioned throughout. 117 Richmond street. $2400. Phone 5409.

THREE-ROOM HOUSE—two acres of land. Lights, gas, bath. Barn, chicken houses, garage, orchard. All well fenced. Two miles out old Columbia road. $2,000, part terms. H. B. Zeigler, Route 2, Monroe, La. Phone 7004.

Lots for Sale 43

LOTS AND FILLING STATION—Reasonable. Apply Fred's Place, highway 80.

LOANS
ON REAL ESTATE
5½ %
Direct reduction plan
PEOPLES HOMESTEAD AND SAVINGS ASSN.

Real Estate for Trade 44

WANTED TO EXCHANGE, lot in south side of city for a good used car. Box 601, Monroe, Louisiana.

AUTOMOBILE

Automobiles for Sale 47

It Will Pay You to See Us
Before You Buy
A Used Car
From Anybody
Twin City Motor Company
Oldsmobile, Cadillac, LaSalle
Dealer
Lot—North 2nd and Washington

When Shopping for Bargains Don't Forget
Roy Lee's Auto Exchange
503 Cypress Street
West Monroe
BARGAINS! BARGAINS! BARGAINS!

1938 Plymouth 2-Door Sedan—Looks and runs good $485
1938 Ford Coupe—"A-1" condition $445
1939 Ford Pick-up—Like new $495
1937 Ford Tudor—Radio and seat covers $395
1935 Ford Sport Coupe—Radio and seat covers $275
1935 Ford Tudor—A good car priced to sell $225
1933 Buick Sedan $185
1937 Willys 4-Door Sedan $225
1936 Willys Pick-up $135
1931 Chevrolet 2-Door Sedan ..$125

We Have All Models of 1940 Willys On Display
YOUR WILLYS DEALER
Phone 5577

Buy a good Used Car from us and be another satisfied owner!

1937 Plymouth Deluxe Tudor Sedan $395
1937 Studebaker Deluxe Coupe—Overdrive and radio ..$485
1937 Ford Deluxe Sedan—Good paint, tires and radio $425
1936 Studebaker Sedan—Worth the money $365
1937 Willys Sedan—Cheap transportation $165
1934 Chevrolet Sedan—A-1 condition $195
1936 Dodge Deluxe Sedan—White tires $285
1933 Plymouth Sedan—Good shape $195
1935 Ford Coupe $195

—SALESMEN—
F. M. "Sticky" Steele, Pete Godwin
Charles Moody Ivy Brownlee
Grady Lee

Central Auto Sales, Inc.
Lot—Fourth and Washington
Phone 701

Automobiles Wanted 48

Before You Buy A Used Car
See The Many Bargains
Listed in Our Ad On Page 12
Monroe Motor Co.
310 Walnut Street

HIGHEST CASH PRICES for good used cars. Buy, sell, trade. Used Car Exchange, 1111 DeSiard. Phone 321.

Trucks and Trailers 49

1936 FORD V-8 TRUCK—Long wheel base. For sale or trade. Reasonable. 918 Trenton street, West Monroe.

EMPLOYMENT

Male Help Wanted 16

WANTED: Two married men between ages 21 and 35 for an established route for Standard Coffee Co. See E. Y. Penick 409 Hilton street, Monroe, La. Between eight and nine o'clock Friday night, or write, box 8-8, for appointment.

SALESMEN to travel north Louisiana selling nationally advertised line. Must have car. Attractive proposition. Excellent opportunity. Write, P. O. box 800, Monroe, Louisiana.

MISCELLANEOUS

Household Goods 18

Will Buy Outright for Cash
OR SELL ON COMMISSION BASIS
Your furniture or antiques
GENTRY'S PHONE 5500
"A reliable firm 25 Years in business."

50 NEW TEMCO GAS HEATERS
For Quick Sale
1/3 Off
EASY TERMS
Passman Equipment Co.
110 St. John Phone 156

Miscellaneous for Sale 18a

BEAUTY shop equipment for sale, cheap. 431 Coleman, West Monroe.

1937 INDIAN 45 motorcycle. Good condition, new tires. Phone 2496 after 5 p.m.

FOR SALE—One 1-H. P. compressor; one 1½-H. P. compressor. Both like new. Reasonable. Mrs. J. S. House' Profit-Sharing Station, 2630 DeSiard.

Chicks 23a

BABY CHICKS
U. S.-approved pullorum-tested. Royal Feed and Seed Store. Phone 1088.

Livestock for Sale 25

We Have Combined Our West Monroe and Mer Rouge Mule Barns. We Have a Full Stock of All Kinds at Our Barn in Mer Rouge. HORACE ELKINS or CLARE M. CLARK, Salesmen.

CLARK & SON
Mer Rouge, Louisiana

Mules For Sale
Will Trade For Corn
SCOTT TRUCK & TRACTOR CO., INC.
720 DeSiard Street
Monroe Louisiana

MISCELLANEOUS

Livestock for Sale 25

FOR SALE—Fat young corn-fed geese. Mrs. Gillespy. Phone 5215-W.

Seeds and Plants 26

PEACH TREES, 3 feet high, 2 years old, several varieties, 12½c each; pear and apple trees, 25c each, 4 to 5 feet high; rose bushes, strictly 2 years old, 10c and 20c each. Sorry, no mail orders filled.

CAREY A. HOLMES
"A FRIEND TO ALL"
West Monroe Phone 428

LANDSCAPING AS IT SHOULD BE DONE." Use our BUDGET PLAN. Pay over a period of months. Headquarters for shrubs, trees and plants. Roses, 10c, 20c, 25c, all 2 year. Pansy and English Daisies. Perennial Phlox and Thrift. First class stock only.

DESIARD NURSERY
Monroe, Louisiana Phone 2327-J

Dogs, Cats and Pets 27

TRAINED Beagle hound. Year old. J. W. Pipes, Ruston, Route 3.

Wanted to Purchase 28

CROSS TIES WANTED

6x8—8-ft. in gum and pine delivered between Shreveport and Tallulah, Louisiana.

T. J. MOSS TIE COMPANY
Bossier City, La. for Particulars

I AM IN NEED OF
$5,000 WORTH OF FURNITURE
(In small or large lots)
Will call at once. Phone 5500
NEW YORK FURNITURE COMPANY

WILL buy junk, cars, rags, metal. Auto Scrap Co., 11th and Oak. Phone 9300.

WANTED—Cash paid for old newspapers, magazines, 25c per 100 pounds, tied and bundled, delivered our warehouse. Also clean mixed house rags, sacks, scrap metals, copper, brass, old batteries, old auto tires and tubes, etc. What have you? Monroe Waste Paper and Junk Co., 2634 DeSiard. Phone 9322.

PECANS—Large and small varieties. Any amount, any place.
THE LIEBER CO., INC. PHONE 248
208 S. Grand Monroe, La.

For Sale or Trade 28a

ONE stock trailer, complete with hood and padded bumpers for livestock. Phone 4878 after 5 p.m.

ONE PORTER roping saddle. Will trade for stock or cash. Bridles, harness and saddles repaired. Bridles made to order. D. T. Phillips, Monroe, La. Phone 4878, after 5 p.m.

FINANCIAL

Business Opportunities 29

WANTED—Man with small capital and car. Guaranteed salary weekly. Good proposition. Call 1973, after 6:30.

FINANCIAL

Money to Loan 31

CASH ON CAR
PAYMENTS REDUCED
NOTHING DUE
UNTIL NEXT YEAR

We can loan you cash on your car whether it is paid for or not, and we can reduce your car payments regardless of who you owe. You can pay us back a little at a time with NOTHING DUE UNTIL JANUARY.

Drive to 500 Walnut Street. If you car justifies it we will loan you cash or reduce your car payments right there before you leave. No one signs but you and you can live anywhere. If extra cash will save the day, see Motors Securities right away.

MOTORS SECURITIES CO., Inc.
500 Walnut St.

RENTALS

Furnished Apartments 32

FRONT BEDROOM. Also garage apartment. 1009 Jackson.

NEATLY FURNISHED 2-room apartment. Modern conveniences. 203 Filhiol avenue, West Monroe.

FURNISHED APARTMENT—201 Mulberry. Also 6-room house. Acreage. South side.

FURNISHED APARTMENT—Use of entire house. All bills paid. Phone 2174 after 7 p.m.

NICELY furnished 4-room apartment. Utility meters in. $27.50. W. D. King. Phone 649.

TWO-ROOM APARTMENT. Close in. Bills paid. $25.00. W. D. King. Phone 649.

MODERN FURNISHED apartment. Close in. Electric refrigerator. Adults. Phone 979.

FURNISHED FOUR-ROOM APARTMENT—115 Hudson lane. Phone 3893.

MODERN furnished apartment. 2709 South Grand. Phone 1120. Trimble Apts.

FOR RENT—One good loaf of Bread—SUREBEST.

Unfurnished Apts. 32a

UNFUIRNSHED 5-room apartment, with private bath, hardwood floors, close in. Phone 535. 117 Stone avenue.

RENTALS

Boarding Houses 33

ROOM AND BOARD. Connecting bath. 816 St. John. Phone 4209-J.

LARGE comfortable rooms. Attractive location, meals. 1115 Jackson. Phone 5132.

HOUSE, newly painted, redecorated. Close in, north side. Choice meals. 204 Breard.

Furnished Rooms 34

TWO CONNECTING rooms, bath. 3 men, $7.00; 4, $8.00. 307 North Fourth.

NICELY FURNISHED BEDROOM—Private home. Private entrance. Garage. Phone 5269-J. 511 Stubbs.

FRONT BEDROOM opening into bath. Two double beds. 513 Pine.

ROOM IN PRIVATE home. Close in. Garage. Phone 4352. Call at 407 Pine.

LOVELY PRIVATE bedroom. Business woman or man. Very convenient. 1835 Jackson.

LARGE FRONT BEDROOM—Connecting bath. Close in. Phone 2158.

ATTRACTIVE room in new home. Close in on north side. W. D. King, 206 Pine. Phone 649.

FRONT BEDROOM—Adjoining bath. Garage. Phone 3602. 803 Park avenue.

NICE LARGE ROOM—Adjoining bath. Close in. Phone 3997.

Houses for Rent 36

FOR SALE OR RENT—5-room house, 2½ acres land. 3 miles on Arkansas road. Call 4064XR.

SEVEN ROOM HOUSE near Junior college. 401 Filhiol. $35 per month. Phone 5400.

609 Stubbs, 3 bedrooms, $40 per month. 503 Stubbs, 3 bedrooms, $45 per month. 1905 North Third, 3 bedrooms, $47.50 per month. Phone 5400.

MODERN 5-ROOM HOUSE—619 Wood. Phone 416. M. Danwitz.

MAKE your floors new. Rent an electric wax polisher, rent a vacuum cleaner. 50c per day. Sanding machines for rent. Turner's. Phone 2575.

Unfurnished Rooms 38

TWO UNFURNISHED ROOMS. 209 Mouton avenue. Phone 3704-R, after 5 p.m.

REAL ESTATE

Business Property 41

STORE FOR RENT—429 DESIARD. APPLY ALVIS HOTEL COFFEE SHOP.

Houses for Sale 42

BOARDING HOUSE — 7 bedrooms, 3 sleeping porches, 2 baths. Walking distance of town. Doing an excellent business. MRS. DAVIS—1094-4565-W.

EIGHT ROOMS — Glassed-in sleeping porch. Newly decorated and in excellent condition. Also garage apartment. South side. A real buy.

BEST "HOME" buy in town, corner Stubbs and Fourth. 5 bedrooms, 2 baths, opposite Georgia Tucker school, corner lot, paving paid, already financed. Mrs. Davis. Phone 1094—4565-W

ZULU FUNERAL TO BE SIMPLE

Family Rules Against Plans For Elaborate Parade In Orleans

THE NEBBS — FULL SPEED AHEAD — By Sol Hess

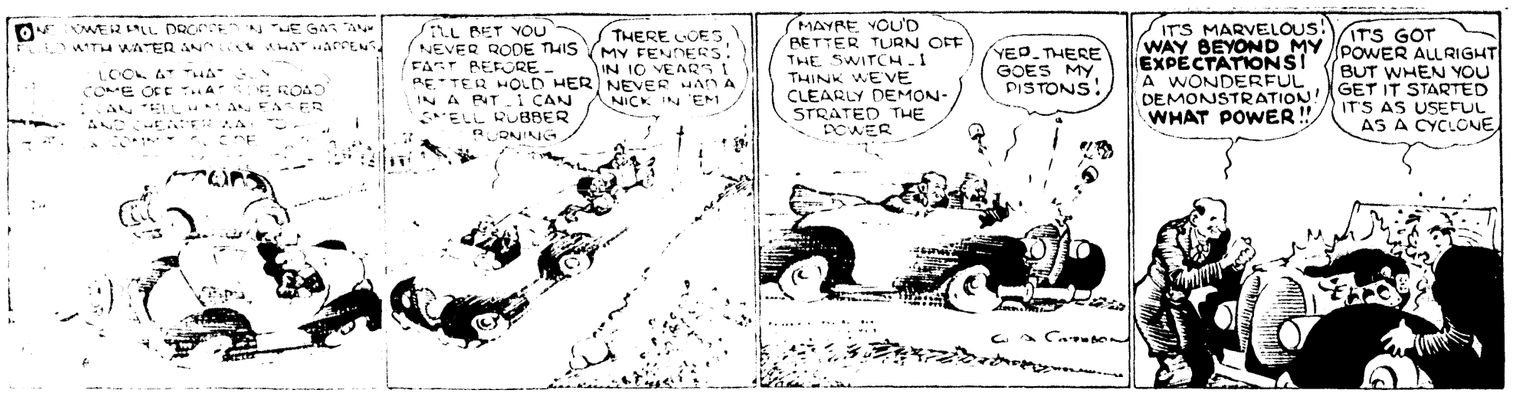

PURPLE JACKETS VISIT L. S. U.

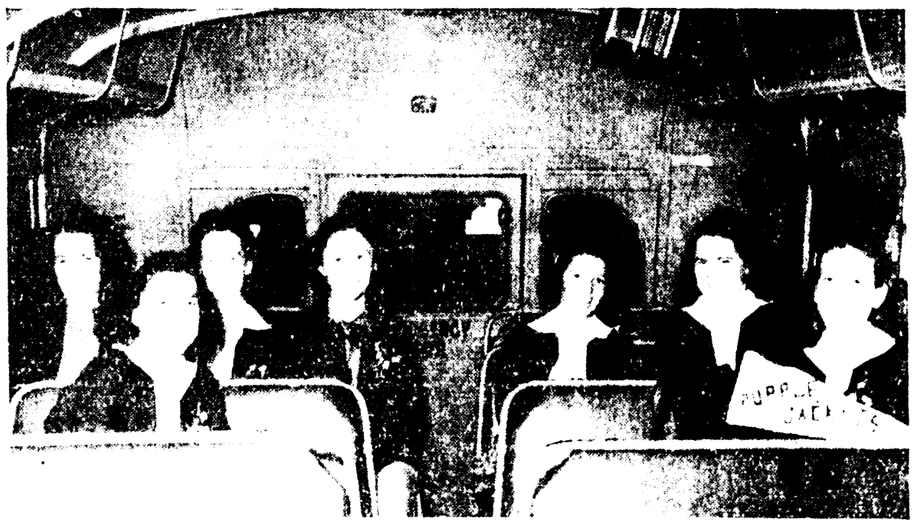

MORE AID TO FARMER ASKED

National Grange Says Government Should Continue Payments

PEORIA, Ill., Nov. 24.—(AP)—Continued federal aid to farmers pending the establishment of a permanent agricultural program was demanded today by the National Grange at the final session of its 71st annual convention.

Delegates representing 800,000 grange members adopted a committee report which held that federal benefit payments were justifiable until agriculture is accorded a bigger share of the national income.

The report demanded adjustments in local tax interest charges, wage rates and transportation rates to equalize existing inequities for agriculture and proposed both an emergency and a long time farm program.

The long time program at present [illegible] and proposed [illegible] to the end that [illegible] parity prices [illegible] commodities [illegible] and [illegible] the cost of [illegible] and [illegible] the cost of [illegible] and [illegible] the cost of

Facsimile of Page One of the First Edition of The World Ten Years Ago

How to call
THE MORNING WORLD

The various departments of The Monroe Morning World may be reached by telephone, as follows:
Business Office and Advertising Department 3631
WANT AD DEPT. 3632
Editorial and Composition Rms. 1518

Monroe Morning World

COMPLETE MORNING ASSOCIATED PRESS SERVICE

VOL. 1, NO. 1 MONROE, LA., SUNDAY, OCTOBER 20, 1929 124 PAGES

THE WEATHER
Lowest temperature in the twenty-four hours, 58; highest, 78; partly cloudy, light showers in the south portion; Monday, cloudy, light showers in the south portion; Arkansas and Louisiana, Monday, generally fair.

LOWER RED RIVER WILL BE OPEN ALL YEAR

PORT SUFFERS AS PRIVATE VENTURES GAIN, SAYS LONG

Makes Charges Against Dock Board President in Official Statement

POLITICS BEHIND MOVE, IS REPLY OF BUTLER

Governor and Former Appointee Contribute to Heat of Dispute

By Associated Press

NEW ORLEANS, Oct. 19. With the refusal of Edward S. Butler to resign as president of the dock board as requested by Governor Huey P. Long, the chief executive tonight issued a statement attacking the efficiency of the Butler administration, declaring that the business of the board's [illegible] warehouse at New Orleans had been [illegible] while the private [illegible] Mr. Butler admitted connection in Texas have [illegible].

In seeking the resignation of the head of the board, Governor Long declared that Mr. Butler's interests in Texas furnished [illegible] with the public body of New Orleans and that New Orleans [illegible] fade away as a competitor to other gulf ports in export business since the Butler regime was ended.

Mr. Butler, in his rejection of the demand that the reasons assigned for his removal by the governor be made a matter of record, left the governor [illegible] to bring to bay Mr. Butler's refusal to accede to his demand, left [illegible]

Continued on Twelfth Page

PANTAGES TO TELL HIS TALE MONDAY

Attorney Says He Will Undergo Two Hours of Direct Examination

TO CLAIM BLACKMAIL PLOT

Witness Biffle's Story of Being Served with Subpoena is Directly Challenged

By Associated Press

LOS ANGELES, Oct. 19. Alexander Pantages will take the witness stand in his own defense Monday at the resumption of his trial on a charge of assaulting Eunice Pringle, 17-year-old dancer, attorneys for the theatrical magnate announced today.

He said the defendant, who contends the accusation against him is the outgrowth of a blackmail attempt, would undergo two hours of direct examination. District Attorney Buron Fitts said he expected the case to reach the jury some time next week. He intends to conduct the cross-examination of Pantages.

Charls Clary, coffee salesman, whose interest in the case has puzzled authorities, appeared voluntarily today at the office of the district attorney and offered an explanation of his

(Continued on Twelfth Page)

MONROE
Watch It Grow

R. H. Morgan has sold to J. H. Edwards pine timber on 160 acres of land located as follows: On northeast one-fourth of section 21, township 19 north, range 5 east. The consideration was $1,000.

K. J. Jones has leased from J. C. Steele a brick building at 104 Adams street, Monroe, for one year.

C. B. Harrington yesterday deeded to the Natural Gas Company, Inc., a parcel of land in block 2 of Layton's second addition to the city of Monroe. The property is 100 feet by 135 feet deep and faces on Stone avenue. The property sold for $250.

The Natural Gas Company, Inc., has bought from C. C. Bell lot number 12 in square number 34 of Steele and Madden's addition to West Monroe. Fifty dollars was paid for the lot.

PUBLISHER AND CIVIC LEADER

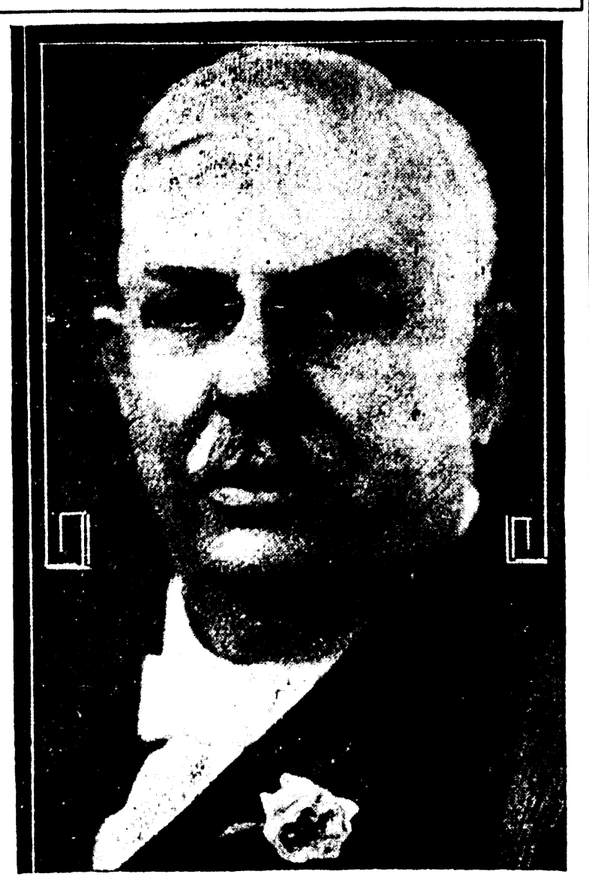

COLONEL ROBERT EWING
Publisher of the New Orleans States, Shreveport Times and Monroe Morning World

Mayor Bernstein's Message

CITY OF MONROE
COMMISSION GOVERNMENT
MONROE, LA.

Arnold Bernstein
Mayor

October 19th, 1929.

Monroe Morning World,
Monroe, Louisiana.

Gentlemen:

I understand that the appearance of the first number of the Monroe Morning World is near at hand; and I embrace the occasion to express the sincere wish that your Monroe enterprise may enjoy a long and prosperous career.

My faith in the continued development of Monroe, along substantial and lasting lines, is unbounded. And I am very happy to believe that the Monroe Morning World will share generously in the profits of this material growth.

I have enjoyed for a number of years a warm friendship with Colonel Robert Ewing, President and Publisher of the World, for whose ability as a newspaper executive and public leader I entertain high regard. And I have long known well and favorably two of his close associates in his Monroe undertaking, Captain John D. Ewing, Associate Publisher, and Thomas O. Harris, Manager of the Monroe Morning World.

I welcome these gentlemen to the business and professional life of Monroe. And I welcome the Monroe Morning World because I believe it will wield a large influence in shaping the progress and prosperity of this city and section. The influence a well-conducted newspaper wields in a growing community is gigantic and I believe that the Morning World will mean quite as much to Monroe as Monroe will mean to it. The business investment you have made in Monroe's future is a large one and I congratulate you on your discriminating judgment in selecting this city as the site of your promising newspaper venture.

Yours sincerely,
ARNOLD BERNSTEIN,
Mayor.

AB-bt

Route of New Southwestern Air Mail Line to be Decided in Little While

By Bascom N. Timmons
(Special to Monroe Morning World)

WASHINGTON, D. C., Oct. 12.—A final determination of the route to be taken by the proposed new Southwestern air-mail line was in view today, as Assistant Postmaster General W. Irving Glover, in charge of the air mail service, announced that the interdepartmental committee on airways will hold a joint hearing of all those interested at the post office department in this city on Nov. 25.

Three proposals are before the committee. One route would extend from St Louis via. Tulsa, Fort Worth and Dallas to Los Angeles. Another proposal would run the line from Atlanta through Shreveport, Birmingham, Fort Worth, Dallas and thence to Los Angeles. The third, the most Southern route of the three, would extend a line from New Orleans via. Houston, San Antonio, El Paso and San Diego to Los Angeles.

At various times during the past few months, advocates of the three routes have been heard before the committee.

At no time, however, were the advantages as well as disadvantages of the trio of proposals laid before

(Continued on Twelfth Page)

AMERICAN BAR TO BE CANVASSED ON JOHN BARLEYCORN

Memphis Meeting Is Likely to Hear Early Rumblings of Gathering Storm

LOCAL ASSOCIATIONS TO BE ASKED TO CAST VOTE

Voluntary Committee Will Try to Get Prohi Expressions from Many States

MEMPHIS, Oct. 19.—(AP) — The Evening Appeal said today that the wet wing of the American Bar Association, looking to repeal of the Volstead Act, would attend the annual convention here in large numbers," stating that arrival here of New York men, identified with the nation-wide movement of the Voluntary Committee of Lawyers, Inc., made that conclusion obvious.

The newspaper quoted its informant as saying, "while it seems to be consensus that it is not wise to attempt to put to a vote next week a resolution advocating repeal of the Eighteenth Amendment, the meeting of the association will nevertheless offer an unusual opportunity for the leaders of the movement to confer and to lay ground for future action."

The name of John Giraud Agar, New York lawyer and a life member of the Bar Association, heads the advisory board of the Voluntary Committee of Lawyers, Inc., whose aim "is to renew consecration to our political ideals, to renew allegiance and obedience to our constitution, to renew patriotism to our country, to renew efforts in carrying out

(Continued on Twelfth Page)

BANK HEAD FOUND GUILTY BY JURY

J. B. Lassiter Faces Term in Penitentiary for Irregularities

(By Associated Press)

BIRMINGHAM, Ala., Oct. 19.—J. B. Lassiter, former president of the defunct Avondale Bank and Savings company, and the City Bank and Trust company, faces a four to five-year term in the state penitentiary following his conviction today by a jury in criminal court on a charge of accepting a deposit in a bank he knew to be insolvent.

Defense counsel gave notice of an appeal to the Alabama Court of Appeals for a new trial and Lassiter was released under bond of $2,000 pending action of the higher court.

A motion by the defense to "arrest judgment" in the case, charging that the verdict had not specified whether the defendant was found guilty of a felony or misdemeanor was overruled by Judge H. P. Heflin, who passed sentence.

The trial of Lassiter on eight other

(Continued on Twelfth Page)

FIVE POINTS AREA WILL BE WIDENED

Illinois Central Gives City Right to Cut Corners for Traffic Relief

Through the co-operation of the Illinois Central railroad and the city, the congested traffic area at the Five Points on DeSiard street is to be relieved, according to announcement of plans made by Mayor Arnold Bernstein yesterday.

This point has for years been one of the most crowded traffic thoroughfares in the city. The steady increase in the number of automobiles and the anticipated additional tax on the area by the construction of the new Illinois Central station has made necessary an elimination of street corners on property owned by the railroad. Illinois Central officials have offered the city the use of some of its property in order to affect the improvement.

The corners of the west and east ends of Sixth street will be removed and paved, thereby adding 245 square feet to the Five Point inter-

(Continued on Twelfth Page)

The World

THE MONROE MORNING WORLD today presents its first issue to the people of Monroe and vicinity. There is a special significance in that event. The advent of The Morning World marks, we trust, the creation of another strong factor in the development of Monroe. And we cherish the natural hope that the paper may share proportionately in the distribution of the fruits of this development.

The Morning World is a seed planted in fertile soil and its owners expect it to burgeon and ripen with the promised harvest. From this day forward it becomes part of the social, commercial, industrial and political life of this section.

More than any other business enterprise, perhaps, a newspaper is peculiarly identified with the community in which it is published. It is an integral part of the concrete whole. So true is this, indeed, that cities everywhere are judged by their newspapers, just as educational institutions are judged by their graduates. If the pupil exhibits intellectual graces or the newspaper reflects substantial prosperity, public judgment assigns to the school or newspaper a forward place in the scale of progress.

We may look, therefore, for The Morning World to develop with Monroe. The attractive future of the city creates an attractive future for the newspaper. The prosperity of the one will spell the prosperity of the other. Monroe and The Morning World will walk hand in hand from this time forth. They are members of an intangible brotherhood.

Publishers of The Monroe Morning World felt some months ago that they saw in Monroe an attractive field for newspaper investment. The city's highly advantageous geographical position, its adjacence to the largest known natural gas field in the world, its favorable transportation rates arising from deep water facilities, its equable climate, its vast agricultural wealth and the splendid spirit of its citizens constituted, in our opinion, an irresistible invitation to newspaper capital.

And, so, The World is published in Monroe because its owners believe in Monroe. Just as it had sold itself to many of the other business and industrial enterprises that had found a permanent home here, Monroe sold itself absolutely to the owners of this newspaper. Their investment is large and their confidence great. The splendid future of the city justifies both.

So much for the business aspect of The World's entrance into the newspaper life of Monroe and vicinity.

* * * *

IT IS CUSTOMARY in inaugural editorials to make some precise declarations of policy. The World, however, has little to say on that score. It is the desire of the publishers to let the character and the influence of their newspapers published elsewhere in the state speak for them. Briefly, it may be stated that it shall be the policy of The Morning World to advocate and fight vigorously for everything calculated to beneficially affect Monroe and its trade territory. It shall work undeviatingly for a greater Monroe; its aid will be given to every movement intended to increase the prosperity and happiness of the people.

The owners of The Morning World will publish a clean, modern, newsy paper—one that may readily find favor in the home and business office. We have had the good fortune to secure exclusively for our readers the morning newspaper membership for Monroe of The Associated Press, universally acknowledged to be the greatest news-gathering and news-distributing organization in the world. In addition, The World has a well-organized staff of newspaper writers and has purchased the leading newspaper features of the best American producers. In short, The World will be an up-to-date newspaper and solicits patronage strictly on that basis.

Just one more reference before closing. The excellence of its news columns is not the only hallmark of a good newspaper. To be serviceable to those who lean upon it, a newspaper must have the courage of its convictions and a willingness to fight for its principles. It must counsel and guide, aid and encourage those who look to it for leadership. It must champion worthy public causes and wage unremitting war on public abuses.

In this particular, The Monroe Morning World will not be found wanting. It will constantly strive to exert a helpful influence as a leader of public thought in this community.

The Monroe Morning World bids you good morning. It hopes and believes that its stay among you will be mutually profitable and pleasant.

Jury Acquits Four Accused In Communist Kidnaping Case

(By Associated Press)

CONCORD, N. C., Oct. 19.—After 45 minutes deliberation, a Cabarrus county jury this afternoon acquitted the four on trial here on charges growing out of the kidnaping and flogging of Ben Wells, British communist textile organizer.

The jury reached its decision on the fifth ballot and reported to Judge A. M. Stack, that O. G. Moorehead, Carl Holloway, Dewey Carver and Horrace Lane, all of Gastonia, were not guilty of taking Wells and two

(Continued on Twelfth Page)

GENERAL LYTLE BROWN ANNOUNCES POLICY TO DETERMINE PRACTICAL INTEREST IN DEEP WATER CHANNEL

War Department Wants Two-Year Test of River Traffic Below Alexandria

IF RESULTS PROVE O. K. WORK TO BE PERMANENT

Bayou des Glaizes, in Avoyelles, to Receive Federal Aid to Prevent Overflow

By Bascom N. Timmons
(Special to Monroe Morning World)

WASHINGTON, D. C., Oct. 19.—Dredging on the lower Red river in Louisiana as far as Alexandria will reach a point within 60 days to insure navigation throughout the year, and dredging by the War Department will be continued at intervals to keep the river open to commerce for at least two more years, it was definitely stated here Saturday.

In a conference between Major General Lytle Brown, chief of army engineers, and Colonel Thomas M. Robbins, War Department engineer in charge of the tributary work, and S. J. L. Pitts, Alexandria, chairman of the navigation committee of the Chamber of Commerce of that city; Gaston L. Porterie, Marksville, member of the state flood control committee, and Representative James B. Aswell, the general policy of the new chief in regards to navigation development work on the Red and other Mississippi tributaries was, to some extent revealed. General Brown intends to keep the lower Red open to navigation as far as Alexandria, even in low water periods during the next two years to ascertain to what degree the river will be utilized.

He made clear, if at that time he feels the commerce has been sufficient to justify further permanent improvement of the river, he will do so.

To what extent the lower Red is used for navigation purposes during the coming period may also determine the extent of improvement to be made on the upper river to Shreveport, he indicated.

In the meantime, General Brown intends to push the preliminary survey of the upper Red now in prog-

(Continued on Twelfth Page)

VOICES FRANCE'S Sentiment of Thanks To Secretary

(Associated Press Photo)

M. PAUL CLAUDEL

Ambassador Paul Claudel delivered a verbal message to Secretary Stimson from Premier Briand expressing gratification over disarmament talks of President Hoover and Prime Minister MacDonald.

ANGERED WOMAN TURNS ON SLAYER

McGouldrick Is Indicted in Recent Mississippi River Murder Mystery

IONE ORD IS STAR WITNESS

Says McGouldrick Loved Her But Acted Like a Cad by Leaving City

(By Associated Press)

POINT A LA HACHE, La., Oct. 19.—John McGouldrick, second officer of the steamship Creole, was indicted late today by the Plaquemines parish grand jury for the murder of Jack Kraft, New York newspaper employee and adventurer. Ione Ord, companion of Kraft, and Sam Epstein, steamship steward, were ordered held as material witnesses without bail.

After hearing the evidence, the grand jury, composed of natives of the lower coast, deliberated only fifteen minutes before handing down the indictment.

District Attorney Leander Perez, of Plaquemines parish, requested a warrant charging McGouldrick with murder. Earlier he had telegraphed New York police to arrest McGouldrick when the New York-New Or-

(Continued on Twelfth Page)

SENATE APPROVES DEBENTURE PLAN

Measure Voted Third Time Despite President's Objection

(By Associated Press)

WASHINGTON, Oct. 19.—Despite President Hoover's emphatic objection to the export debenture plan of farm relief, the senate approved it today for the third time since the special session began and the bounty provision now rests in the tariff bill.

Twice the senate inserted the controversial proposal in the farm relief measure by a margin of three votes but receded in the face of an overwhelming ballot against it in the house. The victory today for the Democratic-Western Republican coalition was by a majority of eight—42 to 34.

Disposition of this amendment, sponsored by Senator Norris, Republican, Nebraska, put the senate in a position to begin consideration of the fifteen rate schedules early next week, the eighth to be devoted to the tariff by that body. Administration

(Continued on Thirteenth Page)

WOMEN TO START Y.W.C.A. CAMPAIGN

Local Leaders of Movement to Ask $5,000 to Establish Branch Here

Plans are nearing completion for beginning a campaign to raise a fund of $5,000 to be used in establishing a branch of the Young Women's Christian Association in Monroe, according to anouncement made Saturday by Mrs. F. J. Fox, chairman of publicity in connection with the movement.

Committee chairmen have been appointed and headquarters established in the Ensel building at the corner of South Grand and DeSiard streets.

The formation of a "Y" organization in Monroe is being sponsored by the federation of missionary societies of the various churches of the city. Mrs. Jessie Sadler, prominent in church club work of the city, is one of the active workers in the movement.

At the request of the local leaders, Miss Gretta Smith, state secretary for the Southern district, was assigned by the national secretary to come to Monroe to take charge of the organization work.

Mrs. J. W. Corrington of the national finance department of the Y. W. C. A. is also in the city assisting

(Continued on Twelfth Page)

TROPICAL DISTURBANCE ANNOUNCED BY BUREAU

(By Associated Press)

WASHINGTON, Oct. 19.—The weather bureau tonight issued the following storm warning:

"Tropical disturbance apparently increasing in tensity central tonight about one hundred miles west or northwest of Grand Cayman moving northeast or northeast. Caution advised along and off south coast of central Cuba next 24 hours."

NEW HIT MADE BY MARTINELLI

Career Given New Luster After [illegible] Opera

Flashes In The News

MEMPHIS, Tenn. Judge Sam R[illegible]

TWO FIRES CAUSED BY RABBIT HUNTERS

AL OFFICE HOLDING INTERPRETATION CITED

WAR PLANES FOR ENGLAND, FRANCE STARTED OVER SEA

LOS ANGELES, Nov. 25.—(AP)—War planes for England and France are being started overseas as fast as shipping arrangements can be made, A[illegible] ment of export licenses has held up [illegible]

As part of a British order for Lockheed bombers were scheduled to get away today aboard the British freighter, Columbia Star from Long Beach.

The French ship Wisconsin, loading general cargo, was to take on 19 planes for France from North American Aviation corporation.

Seventeen more North American craft destined for France are awaiting shipment.

Twenty planes went out last weekend.

Seven states have no capital punishment.

ATTEMPT TO ROB BANK THWARTED

KANSAS CITY, Nov. 25.—(AP)—James E. Hensley, vice-president of the Produce Exchange bank pushed over a visitor's chair today to thwart an attempted robbery.

Hensley invited the man to sit down after he had asked to borrow money. The visitor, who had only one hand, began to open a suitcase. The banker bent down to help him.

At that moment, the caller thrust a revolver against Hensley's side. Disregarding the weapon, the banker pushed the caller's chair, upsetting it and the occupant. Hensley and a bank guard held the man until police arrived.

The man was booked as R. J. Hilson, 30, alias John Johnston of Minnesota. He refused to give his home address.

Strawberries belong to the rose family.

OCCUPATIONAL CHARLEY HORSE TALKED BY MEDIC

PITTSBURGH, Nov. 25.—(AP)—If you feel a letdown at the office between 10 and 11:30 a.m. and once or twice in the latter part of the day, Dr. Russell R. Jones says you might be suffering from an "occupational charley horse."

Over-activity without proper nutrition of the muscles causes a charley horse on the playing field and Industrial Medical Officer Jones thinks the same thing happens figuratively to industrial and office workers.

"They become over-trained, get stale—then accidents begin to happen and productivity slows up," he declared.

The remedy is rest or diversion which Dr. Jones says may subtract from the working day but results in more being accomplished before the quitting whistle.

To stimulate breakfast appetites of youngsters serve baked apples stuffed with cooked cereal. Top with chopped raisins or prunes.

PILES---Get Relief Now

You CANNOT BE Happy WITH STOMACH OR ULCER PAINS

MAKE THIS 25¢ NO RISK UDGA TEST

Thousands praise Udga. Try it for relief of ulcer and stomach pains, indigestion, gas pain, heartburn, morning sickness, bloat and poor nutrition due to ulcers. Get the Udga Test at druggists today. Almost 10 years of success. Tablets only. Eat as directed. If not satisfied with results, return empty package and get your money back.

At Schwegmann's, Kennedy and good druggists everywhere

Buyers are the judges. More than 1,000,000 users.

GERMAIN VENETIAN BLINDS

NEW FLEXIBLE

STEEL SLAT

3 coats of baked enamel. Slats can be removed and washed with soap and water. Won't warp or crack. Costs no more than regular wooden slate blind. We are sole distributors for this blind in this territory.

Let us show you this wonderful Venetian Blind before you buy any kind of blind.

Also we can furnish a wooden Venetian Blind 30"x64" as low as $4.81. Your choice of 14 slat colors and 17 tape colors either regular or silk finish. These are not stock blinds.

We believe we can give you the best Venetian Blind service in North Louisiana. 17 blind combinations. Prices from 32c to 65c per square foot. We solicit out-of-city business.

Monroe Tent & Awning Co., Inc.

245 S. Grand St. Phone 2325

BEGINNING TOMORROW

We Must Make Room For Santa

SO . . . Penney's Breaks All Records for Values! Low Prices That Seem Impossible!

Don't Be Disappointed---Get Here Early for our MIGHTY

VALUE SMASH

BARGAINS GALORE!

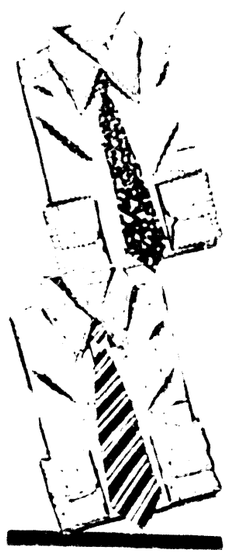

Men's Broadcloth Dress

SHIRTS $1.15

Slightly Soiled Men's High Grade Dress

SHIRTS 78c

Worth 20c More

Girls' Coat, Hat and Laskin Lamb Muff Sets

- Fitted and Pleated
- Fine Quality Marvelene
- Rayon Taffeta Lined
- Royal Green Wine Teal
- Brown Hats to Match
- Sizes 7 to 14

4.98

All Leather Men's Dress

GLOVES 79c

Entire Stock of Women's and Misses' Coats Marked Down Far Below Their Original Price!

Women's and Misses'

COATS

- Fleeces
- Suedes
- Tweeds
- Velours

$8.88

Women's and Misses'

COATS

All higher priced coats. Some fur trimmed. Latest styles

11.88

50 Dozen More Arrived! Famous Gaymode

Chiffons

- First Quality
- Full Fashion
- Ringless

59c

16oz. Wool Filled 72x84

Comforts $2.98

Both sides sateen covered. Only at Penney's can you find such a value.

Compare at [illegible]

Men's Heavyweight

Outing Pajamas..98c

Men! Here Is Warmth! 100% Wool Coat Style **Sweaters $1.98**

Popular Zip Neck! Boys' Part Wool **Sweaters ..98c**

Never Surpassed for Warmth and Durability!

100% Wool, New Plaids, Zip Front!

Men's Jackets $2.98

Another Shipment! Men's Heavy Fleeced

UNIONS....47c

Only At Penney's Such Values!

Men's Sanforized! Sizes 29 to 40

KHAKI PANTS...75c

REMNANTS

Remnants from Last Week's Selling of Long Lengths at All Prices

REMNANTS

1 to 3-Yard Lengths

- Percales
- Ginghams
- Outings
- Muslins

5c Yd.

REMNANTS

2 to 5-Yard Lengths

- Rayons
- Broadcloths
- 80 Sq. Percales
- Outings
- Shantungs
- Draperies

10c Yd.

REMNANTS

1 to 4-Yard Lengths

- Rayons
- Silks
- Woolens

Lengths for: Blouses, Skirts, Dresses, Etc.

25c Yd.

Never Sold at Such Value Like This!

Women's Rayon Brocaded

SLIPS.....29c

The Ideal Cold Weather Sweater

Women's 100% Wool

Coat Sweaters $1.98

Only at Penney's Such Values!

Children's Sizes 1 to 3—1-Piece Outing

SLEEPERS..23c

The Best Comfort Buy in America!

72x84 Rayon Satin Covered

Down Comfort $7.90

For Value and Savings! Light or Dark

36-Inch Outing..10c

Close Out! Close Out! Penney's Famous **Gentry Pajamas $1.15**

A Lucky Buy! Men's Part Wool Work **SOX 2 Prs. 25c**

Another New Shipment! Boys' Heavy Weight Winter **UNIONS 39c**

Just Like Dad's! Boys' Oil Treated Laceup **BOOTS $2.98**

Water Repellent Finish! Cold Weather Special Sheeplined **COATS $3.98**

Another Shipment Arrived in Time for Cold Weather

Only 36 Men's All Wool

Overcoats $9.90

Marked Down to Close Out! Compare and Be Convinced!

- Single Breasted
- Double Breasteds
- Slims

3-Piece All Wool Winter

SUITS $12.75

Select One Today! Penney's Fur Felt

HATS $1.98

The Super Shoe Value of Monroe

Children's All Leather Pull-on Style

Boots Pair **$1.77**

Sizes 8½ to 11½

A Feature for the Event! Fast Color—Well Made Men's Dress

Shirts...39c

Special Purchase! Only 400 Allotted to Our Store! 25% WOOL SOLID COLOR

BLANKETS

5% wool, large size plaids. Also **79c**

Marked Down to Close Out! Slightly Soiled! Large Fluffy Blankets of Fine Quality! Beautiful Boudoir Plaids—10 Only

70x80 50% Wool **BLANKET $3.77**

Cynthia* Slips

Lace Trimmed! **98c**

Smooth, shimmering beauties of lovely rayon satin. In extra sizes, too! Popular V-top, bias cut models that fit so well! Exceptional value!

*Reg. U. S. Pat. Off.

New Novelty Plaids! Large Size

70 x 80

PLAID BLANKET 49c

The Busiest Store In The Busiest Block In Monroe

PENNEY'S

J. C. PENNEY COMPANY, Incorporated

The Busiest Store In The Busiest Block In Monroe